

A Mail Bid Auction Sale  
of  
**CLASSICAL COINS**

**Featuring**

**Ancient Greek**

(Silver & Gold)

**Greek Bronze Collection**

**Greek Imperials**

(Specialized Collection of Gordian III)

**Collection of Alexandrian**

(Featuring the Collection of Bradbury K. Thurlow)

**Roman Republican**

**Ancient Roman**

(All Metals)

**Byzantine**

(All Metals)

**Medieval European**

**Medieval English, Scottish & Irish**

**Medals**

**Large Lots**

**Numismatic Reference Books**

**CLOSING DATE**

*WEDNESDAY, MARCH 1, 1989*

**VI**

**CLASSICAL NUMISMATIC AUCTIONS, LTD.  
VICTOR ENGLAND  
QUARRYVILLE, PENNSYLVANIA**

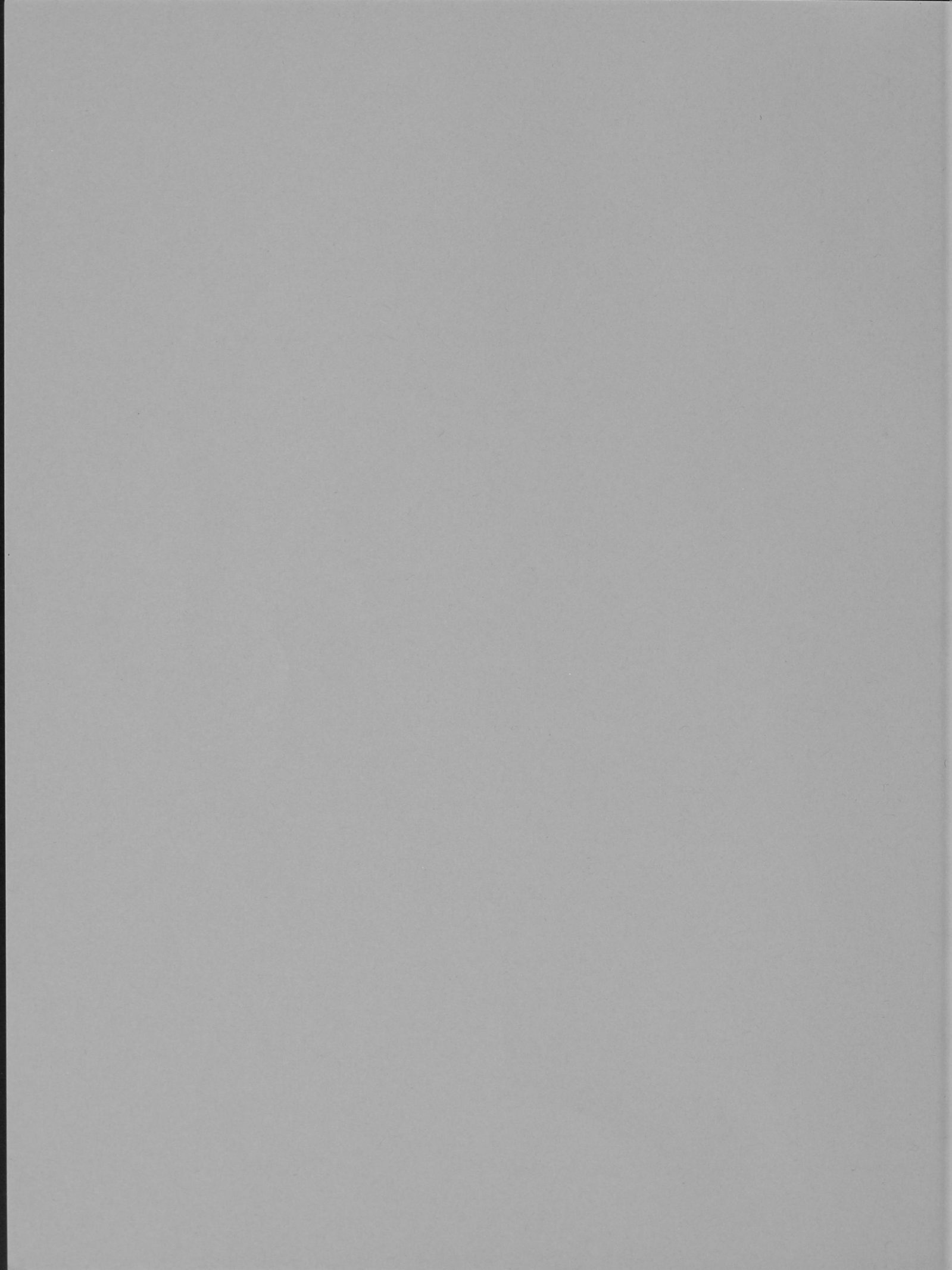



A Mail Bid Auction Sale  
of  
**CLASSICAL COINS**

- Ancient Greek (1-160)**  
(Silver & Gold)
- Greek Bronze Collection (161-211)**
- Greek Imperials (212-273)**  
(Specialized Collection of Gordian III)
- Collection of Alexandrian (274-349)**  
(Featuring the Collection of Bradbury K. Thurlow)
- Roman Republican (350-392)**
- Ancient Roman (393-675)**  
(All Metals)
- Byzantine (676-690)**  
(All Metals)
- Medieval European (691-813)**
- Medieval English, Scottish & Irish (814-921)**
- Medals (922-923)**
- Large Lots (924-987)**
- Numismatic Reference Books (988-END)**

**CLOSING DATE**  
*WEDNESDAY, MARCH 1, 1989*

**CLASSICAL NUMISMATIC AUCTIONS, LTD.**  
**VICTOR ENGLAND**

**Box 245**  
**QUARRYVILLE, PENNSYLVANIA 17566-0245**  
**(717) 786-4013**  
**FAX (717) 786-7954**

\$ 10.00 including prices realized.

**PRODUCTION STAFF**

**Numismatic Experts**

**Production Staff**

**Printing Control**

Victor England, Jr.  
Kerry K. Wetterstrom  
Karen Zander  
Cathy England  
Geoff Hurley

## TERMS AND CONDITIONS

This is a mail bid auction conducted by **Classical Numismatic Auctions, Ltd.** and the following terms and conditions should be read by all interested parties before bidding in this sale.

1. The property listed in this catalog is offered for sale by **CNA, Ltd.** as agents for various owners and other consignors. We reserve the right to withdraw any lot before the close of the sale.

2. There is a **10%** buyer's fee that will be added to all invoices at the close of the sale.

3. All coins are guaranteed genuine and as described. Grading is a subjective art. Every effort has been made to be conservative in our grading. Please note that an auction sale is not an approval sale. Lots examined prior to the sale may not be returned for any reason except authenticity.

4. Terms are for cash, with invoices being due and payable immediately upon receipt. Payment by check must be made in US funds and drawn on a United States bank. Visa and Mastercard may be used to pay your bill. However, a 3.5% surcharge is made for the use of your credit card. (Our cost from the bank.).

5. Bidders not known to us must provide us with satisfactory credit references. Minors are forbidden from bidding without a parent's signature on the bid sheet.

6. Bid in even dollar amounts. **Mail Bidder Protection.** You may submit bids with confidence. Where competition permits, your bids will be executed at 10% over the next highest bid. Please note, that most bids below estimate are rarely reduced, due to heavy competition. If you bid over estimate, chances are that your bids will be reduced. In the case of tie bids - the bid received earliest wins. Bid by lot number. No lots will be broken.

7. A word on **Reserves.** If a coin is reserved, it will not be in excess of the estimate. However, please note that bids that are below 50% of the estimate have little or no chance of winning, or being executed. Check you bid sheets carefully. The seller cannot assume responsibility for errors made by bidders.

8. Sales tax and postage are added to all invoices where appropriate.

9. Prices Realized are published shortly after the sale and mailed to all bidders who have participated in the sale.

10. If you bid in this sale, you accept the terms as outlined above. Any legal disputes that might arise will be handled in the courts of Lancaster County, Pennsylvania.

**GOOD LUCK and remember to mail your bid sheets early. Bid sheets must be in the office by March 1, 1989.**



# **NOTICE OF EXHIBITION**

**COINS MAY BE VIEWED IN OUR OFFICES BY APPOINTMENT.**

**From 10:00 a.m. - 5:00 p.m.**

**Monday - Friday**

**February 1-28, 1989**

## **PUBLIC SHOWINGS**

**February 10-12, 1989**

**BALTIMORE/WASHINGTON COIN SHOW**

**Baltimore Convention Center-Festival Hall**

**Baltimore MD**

**February 16, 1989**

**SHERATON - DENVER TECH CENTRE**

**Room**

**I-25 & Bellview**

**Denver, CO**

**5PM - 10PM**

**February 18, 1989**

**HOLLIDAY INN - GOLDEN GATEWAY**

**Monterey-Carmel Room**

**Van Ness & California**

**San Francisco, CA**

**10AM -6PM**

**February 23, 1989**

**NEW YORK CITY**

**By Invitation**

**Contact office for more information**

**REMEMBER TO MAIL YOUR BID SHEETS EARLY.**

**They must be in the office on or before**

**March 1, 1989**

**You can always call your bids in - (717) 786-4013  
or you can use our handy FAX service - (717) 786-7954**



2



95



28



19



396



40



156



509



87



480



536



576



552



596



658



688



855



840



757



702



829





**SPAIN**

1. **Osca. The Celsitani.** Circa 204-154 BC. Drachm. (4.15 gms.). Head right with short beard. Horseman galloping right. Heiss 1-2, Burgos-1501. Nice VF. (75)

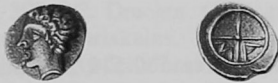

**GAUL**

2. **Massalia.** Circa 350 BC. Obol. (0.70 gms.). Head of Apollo left. Wheel, MA in spokes. cf. SNG Cop 723. Toned XF. (250)



3. **The Coenicenses.** Circa 2nd-1st Centuries BC. Drachm. (2.23 gms.). Female head right wearing pendant ear-ring. Lion standing right. De La Tour-2171. Toned VF, rare. (200)



**CELTIC**

4. **The Senons.** Circa 1st. BC. AV Stater. (7.25 gms.). In ball form with exergual ring. Cross. Blank. De la Tour plate XXXIX, V, 28. Good VF. Very rare. (900)



**CELTIC ENGLAND**

5. **Atrebatas and Regni. Tincommius.** Circa 20BC-5AD. AV Stater. (5.33 gms.). COM.F on incuse rectangular tablet. Horseman with javelin right. Seaby-88, Mack-100. VF/aVF, some porosity on reverse. (650)

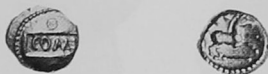

6. **Atrebatas and Regni. Verica.** Circa 10-40 AD. AV Quarter Stater. (1.15 gms.). COM.F on tablet, ring ornament above and below (off flan). Horse prancing right. Seaby-100, Mack-112. VF+. (450)



**DANUBIAN CELTS**

7. **Danube Basin.** Circa 2nd-1st BC. Drachm. (3.54 gms.). Imitation of Alexander III. Head right. Zeus enthroned left. Nash 70v. Toned VF, as struck. (150)



**CAMPANIA**

8. **Neapolis.** Circa 325-241 BC. Didrachm. (7.19 gms.). Diademed head of nymph right, figure of Artemis behind head. Nike flying right crowning man-headed bull. SNG ANS-344 (same obv. die). Toned good VF. (125)



**CALABRIA**

9. **Tarentum.** Circa 4th-3rd Centuries BC. Obol. (0.70 gms.). Cockle-shell. Dolphin right. cf. SNG Cop.-1025. Nice VF. (125)



10. **Tarentum.** Circa 272-235 BC. Didrachm. (6.30 gms.). Warrior on cantering horse to right. Taras astride dolphin left, Nike flying right to crown him. Vlasto-894. Toned good VF. (175)



11. **Tarentum.** Circa 272-235 BC. Didrachm. (6.23 gms.). Naked rider on horse right, Nike crowning him from behind. Taras astride dolphin right holding a cornucopiae and trident. Vlasto-916. Nice VF, slightly off-center. (175)



LUCANIA

12. **Metapontum.** Circa 6th-Early 5th Centuries BC. Third Stater. (2.26 gms.). Ear of barley, META up to right. Incuse of obverse. SNG Cop.-1174. VF, porous. (100)



13. **Metapontum.** Circa 6th-Early 5th Centuries BC. Stater. (7.67 gms.). Ear of barley, META up to right. Incuse of obverse. SNG Cop.-1163, Noe-157. Good VF. (250)



14. **Metapontum.** Later 5th-4th Centuries BC. Stater. (7.49 gms.). Youthful female head right within wreath. Ear of barley. Noe-416, SNG ANS-323. Near VF, light graffiti on reverse. (250)



15. **Metapontum.** Late 4th Century BC. Didrachm. (7.74 gms.). Helmeted head of Leucippus right; behind, lion's head. Ear of barley; to left, club (off flan). SNG Cop.-1208/09. VF. (250)



16. **Sybaris. First City.** Circa 560-510 BC. Stater. (7.95 gms.). Bull standing left, head right. Incuse of obverse. cf. SNG Cop.-1388. Toned VF. *Ex: Dr. Richard P. Ariagno Coll. Pt. II., B&R June 1980, Lot 24.* (750)



17. **Sybaris. First City.** Circa 560-510 BC. Stater. (7.91 gms.). Bull standing left, head right. Incuse of obverse. cf. SNG Cop.-1388. Nice XF. (2250)



BRUTTIUM

18. **Caulonia.** Circa 480-388 BC. Stater. (8.08 gms.). Apollo Catharsius standing right holding lustral branch and running figure (off flan); to right, stag. Stag right. SNG Cop.-1710. VF. (325)



19. **Locri Epizephyrii.** Circa 300 BC. Stater. (7.60 gms.). Laureate head of Zeus right. Eagle devouring hare left. SNG Cop.-1862. Toned VF+, lightly scraped in places. (900)



20. **Rhegium.** Circa 480-466 BC. Tetradrachm. (16.72 gms.). Mule biga right driven by bearded male. Hare running right. SNG Cop.- 1924. Good Fine, scratches on obverse, scarce. (200)



21. **Terina.** Circa 300 BC. Drachm. (2.24 gms.). Head of nymph Terina left; behind, triskeles. Nike seated left on cippus holding bird. Holloway-Jenkins 114. Nicely toned VF, rare. (750)

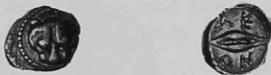

- SICILY**  
22. **Leontini.** Circa 500-466 BC. Obol. (0.59 gms.). Lion's mask facing. Corn-grain. SNG Cop.-342. Toned VF. (150)



23. **Messana.** Circa 480-461 BC. Tetradrachm. (16.95 gms.). Mule-biga right driven by bearded man; in exergue, laurel-leaf. Hare running right. SNG Cop-390. Nicely toned Fine. (250)



24. **Panormus.** After 409 BC. Litra. (0.67 gms.). Head of river-god left, swastika behind. Man-headed bull left; above, MBALZIZ in puni script. SNG Cop.-514. Toned VF, corrosion on reverse, rare. (225)



25. **Selinus.** Circa 480-466 BC. Didrachm. (9.05 gms.). Celery leaf. Incuse. SNG Cop 592. Toned aXF. (1100)



26. **Syracuse.** Circa 485-479 BC. Tetradrachm. (16.85 gms.). Slow quadriga right, Nike flies right to crown horses. Head of Artemis-Arethusa right; four dolphins around. Boehringer-81. Nice Fine, scraped in places. (300)



27. **Syracuse.** Circa 485-479 BC. Tetradrachm. (17.06 gms.). Slow quadriga right, Nike above crowning horses. Arethusa-Artemis; around, four dolphins. cf. Boehringer-278. F/aVF, few light scratches. (350)

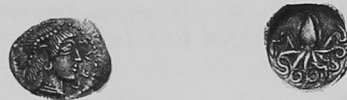

28. **Syracuse.** Circa 460 BC. Litra. (0.77 gms.). Head of Artemis Arethusa right. Cuttlefish. Boehringer 453v. Toned XF. Scarce this nice. (1000)



29. **Syracuse.** Circa 474-450 BC. Tetradrachm. (16.73 gms.). Slow quadriga right, Nike flies right to crown horses. Head of Artemis-Arethusa right; four dolphins around. Boehringer-536. Fine, obverse porous. (300)





30. **Syracuse.** Circa 450-439 BC. Tetradrachm. (16.80 gms.). Slow quadriga right, Nike flies left to crown charioteer. Head of Artemis-Arethusa right; four dolphins around. Boehringer-705. F/aVF, off-center, rough surfaces. (350)



31. **Syracuse. Agathocles.** 317-289 BC. Tetradrachm. (16.79 gms.). Head of Persephone right. Nike erecting a trophy. BMC 387. Nice VF. (750)



32. **Syracuse. Agathocles.** Circa 310-304 BC. Tetradrachm. (17.09 gms.). Head of Persephone left. Nike erecting trophy left. cf. BMC-386. VF, weakly struck on reverse. *Ex: Howard Gibbs Coll., Schulman Dec. 1970, Lot 754.* (450)

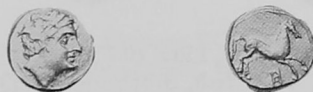

33. **Siculo-Punic. Sicilian mint.** 213-211 BC. Quarter Shekel. (1.11 gms.). Male head right wreathed in corn-ears. Horse prancing right, punic letter below. SNG Cop.-380. Nice VF+, rare. (225)



**MACEDON**

34. **Neapolis.** Circa 424-350 BC. Triobol. (1.83 gms.). Gorgon's head facing. Female head right. SNG Cop.-226. VF, well centered. (450)



**MACEDON, Kings of.**

35. **Archelaus I.** 413-399 BC. Didrachm. (10.34 gms.). Young male head right. Bridled horse right within quadratic incuse square. SNG Ashmolean 2430. Near VF, few light scratches, rare. (575)



36. **Archelaus I.** 413-399 BC. Didrachm. (10.34 gms.). Young male head right. Bridled horse right within quadratic incuse square. SNG Ashmolean 2430, SNG Cop.-503. Good VF, rev. slightly off-center. (1000)



37. **Philip II.** 359-336 BC. AV Stater. (8.28 gms.). Laureate bust of Apollo right. Galloping biga right, driven by charioteer holding goad, kantharos in field. Le Rider 147, (Pella). Near VF, out of jewelry. (750)



38. **Philip II.** 359-336 BC. AV Quarter Stater. (2.16 gms.). Bust of Herakles right. Bow, club and trident. Le Rider 241. VF. Scarce. (750)



39. **Philip II.** 359-336 BC. Tetradrachm. (14.44 gms.). Laureate head of Zeus right. Naked youth on horse pacing right. Le Rider- 398 (same dies, pl. 39). Superb XF. (1750)



40. **Philip II.** 359-336 BC. Tetradrachm. (14.29 gms.). Laureate head of Zeus left. Youth on horseback right. Pella mint. Le Rider 438. Near XF, very Rare. (Lists in Sear for £2000). (5000)

*There are over a thousand known dies for Philip but only 11 known dies that portray his bust left. An important rarity in this series.*



41. **Alexander III.** 336-323 BC. AV Stater. (8.50 gms.). Helmeted head of Athena right. Winged Nike standing left holding wreath. Müller-394. VF, out of jewelry. (750)



42. **Alexander III.** 336-323 BC. Tetradrachm. (17.06 gms.). Amphipolis. Head of Herakles right wearing lion's skin. Zeus enthroned left. Müller-45. Good VF, cuts on reverse. (225)



43. **Alexander III.** 336-323 BC. Tetradrachm. (17.07 gms.). Amphipolis mint. Alexander as Herakles. Zeus enthroned left. Müller - 59. Toned XF. (350)



44. **Alexander III.** 336-323 BC. Tetradrachm. (17.06 gms.). Amphipolis mint. Alexander as Herakles. Zeus. Müller-550. VF+, nice style. (350)



45. **Alexander III.** 336-323 BC. Tetradrachm. (17.21 gms.). Head of Herakles right wearing lion's skin. Zeus enthroned left; standing figure of Athena Promachos to left. Müller-649, cf. SNG Cop. 679-680. Good VF, obv. flan flaw on cheek, well centered. (350)



46. **Alexander III.** 336-323 BC. Tetradrachm. (16.57 gms.). Magnesia mint (c. 190 BC). Alexander as Herakles. Zeus enthroned left. SNG Ash 2770v. Nice VF. Rare. (575)



47. **Alexander III.** 336-323 BC. Tetradrachm. (16.86 gms.). Posthumous Issue (c. 184-183 BC), Alabanda mint. Head of Herakles right in lion's skin. Zeus enthroned left; Pegasus symbol at his feet. Müller-1150. Toned VF. (375)



48. **Philip III.** 323-316 BC. Drachm. (4.28 gms.). Head of Herakles in lion's skin right. Zeus enthroned left, thyrsos to left. SNG Cop.-1103, Müller-82. Choice XF. (300)



49. **Antigonos Gonatos.** 277-238 BC. Tetradrachm. (16.98 gms.). Macedonian shield sporting a bust of Pan. Athena Alkidemos standing left. SNG Oxford 3259. VF+. (850)



**PAEONIA, Kings of.**

50. **Patraus.** 335-315 BC. Tetradrachm. (12.20 gms.). Diademed male head right. Horseman spearing prostrate foe. cf. SNG ANS-1045. Good VF, striated die. (175)



51. **Patraus.** 335-315 BC. Tetradrachm. (13.16 gms.). Laureate head of Apollo right. Armed horseman spearing prostrate foe (Persian); monogram behind, legend below. SNG ANS-, SNG Cop-. Good VF+, better centered than most. (400)



**THRACE**

52. **Abdera.** 450-400 BC. Drachm. (2.81 gms.). Griffin seated left. Head of Dionysus left. May 418. XF. Scarce. (900)



53. **Abdera.** 450-400 BC. Drachm. (2.60 gms.). Griffin seated left. Hermes standing right. May 426. XF. Rare. (750)



54. **Abdera.** Circa 365-345 BC. Tetradrachm. (9.59 gms.). Griffin seated left. Laureate head of Apollo right. May-549. Near VF, lightly scraped in places, patina chipped. *Ex: Miguel Munoz, June 1979, Lot 1368 (Superior).* (300)



55. **Byzantium.** Circa 221 BC. Tetradrachm. (13.70 gms.). Head of Demeter, veiled, right. Poseidon seated right, holding trident and aphiaston. cf. SNG Cop.-486 for type. VF, light scratches on reverse. (450)



**THRACE, Black Sea Area.**

56. **Apollonia Pontica.** 450-400 BC. Drachm. (3.31 gms.). Anchor, crayfish to right. Gorgoneion. SNG Cop 452. Choice VF. (250)





**THRACE, Islands off.**

57. **Thasos.** After Circa 146 BC. Tetradrachm. (16.92 gms.). Head of young Dionysus right. Herakles standing half-left with lion's skin and club. SNG Cop.-1040. Toned good VF. (200)



58. **Thasos.** After Circa 146 BC. Tetradrachm. (16.49 gms.). Head of young Dionysus right. Herakles standing half-left with lion's skin and club. SNG Cop.-1042. VF, flan crack. (175)



**THRACE, Kings of.**

59. **Lysimachus.** 323-281 BC. Tetradrachm. (17.03 gms.). Head of Alexander right, horn of Ammon. Athena seated left. Müller 517v. Toned aXF/XF. (900)



60. **Lysimachus.** 323-281 BC. Tetradrachm. (17.01 gms.). Deified head of Alexander the Great right. Athena Nikephoros seated left. Müller-538. XF. (850)



61. **Lysimachus.** Circa 250 BC. Tetradrachm. (16.10 gms.). Deified Alexander. Athena enthroned left. Byzantium mint. SNG Cop 1141. Good VF+. (650)



**ILLYRO-PAEONIAN REGION**

62. **Damastion.** Circa 395-380 BC. Tetradrachm. (13.56 gms.). Laureate head of Apollo left. Tripod-lebes. cf. BMC-1, SG-1927. Crude VF. (750)



63. **Uncertain Barbarous Imitation (probably Damastion).** Circa 4th Century BC. Tetradrachm. (10.88 gms.). Crude head of Apollo right. Tripod-lebes. cf. BMC-2 (Uncertain). Crude VF. (500)

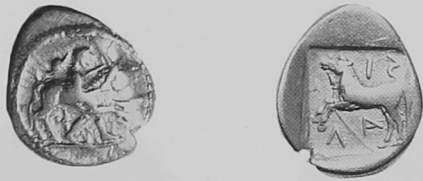

THESSALY

64. **Larissa.** 480-450 BC. Drachm. (5.76 gms.). Youth restraining unruly bull. Horse galloping left in shallow incuse. BMC 6. Near VF. Very Rare. (500)

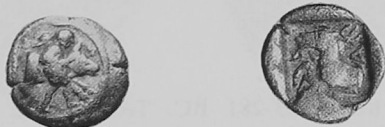

65. **Larissa.** 480-450 BC. Hemidrachm. (2.67 gms.). Youth restraining forepart of bull. Forepart of horse left in shallow incuse. BMC 10. Fine. Rare. (125)



66. **Larissa.** 400-344 BC. Drachm. (5.90 gms.). Nymph Larissa facing left. Horse prancing right. BMC 47v. VF, metal a little rough. Scarce. (400)



67. **Larissa.** 400-344 BC. Drachm. (6.03 gms.). Nymph Larissa three quarter face to right. Horse grazing. BMC 74. Nice VF, obv slightly off-center. (300)



68. **Larissa.** Under the Tetrarch Simus. 352-344 BC. Drachm. (6.06 gms.). Head of Larissa facing slightly right. Horse grazing to the right. BMC-78. Near VF, lightly porous on obverse, rare. (300)



69. **Pharcadon.** 480-400 BC. Hemidrachm. (2.65 gms.). Youth restraining unruly bull. Forepart of horse right. BMC 1v. Near VF. Rare. (200)



70. **Pharcadon.** 480-400 BC. Hemidrachm. (2.79 gms.). Youth restraining unruly bull. Forepart of horse right. BMC 1v. Near VF. Rare. (200)



71. **Tricca.** 480-400 BC. Hemidrachm. (2.68 gms.). Youth restraining unruly bull right. Forepart of horse. BMC 5v. VF. Scarce. (200)

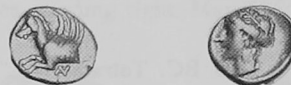

ACARNANIA

72. **Anactorium.** Circa 350-300 BC. Hemidrachm. (1.31 gms.). Forepart of Pegasus left. Female head left. BMC-47. Toned near VF, scarce. (125)



73. **Leucas.** Circa 386-307 BC. Stater. (8.17 gms.). Pegasus flying left. Helmeted head of Athena left; behind, scallop-shell. BMC-31. VF, corrosion and scratches. (100)



74. **Thyreium.** Circa 350-250 BC. Stater. (8.29 gms.). Pegasus flying left. Helmeted head of Athena left, oenochoe (vase) to right. BMC-4. VF+/VF, double struck on reverse. (100)



AETOLIA

75. **Aetolian League.** Circa 279-168 BC. Hemidrachm. (2.26 gms.). Aetolia right wearing kausia. Calydonian boar right at bay; in exergue, spear-head. SNG Cop.-18. Toned VF. (250)



**LOCRIS**

76. **Locri Opuntii.** Circa 369-338 BC. Hemidrachm. (2.60 gms.). Head of Demeter left. Ajax, son of Oileus, in fighting position right. cf. SNG Cop.-54. VF, lightly porous. (275)



**EUBOEA**

77. **Eretria.** Circa 369-313 BC. Drachm. (3.71 gms.). Head of nymph left. Head and neck of bull right. cf. SNG Cop.-482. VF, some light porosity. (150)



**ATTICA**

78. **Athens.** Circa 479-393 BC. Tetradrachm. (16.67 gms.). Helmeted head of Athena right. Owl standing right, head facing; above, olive-spray and crescent. cf. SNG Cop. 33-38 for type. Near VF, nice large flan. (275)



79. **Athens.** Circa 479-393 BC. Tetradrachm. (17.00 gms.). Helmeted head of Athena right. Owl standing right, head facing; above, olive-spray and crescent. SNG Cop. 33-40. Toned VF. (400)



80. **Athens.** Circa 479-393 BC. Tetradrachm. (17.14 gms.). Helmeted head of Athena right. Owl standing right; above, olive spray and crescent. SNG Cop. 33-38 for type. Good VF, nice style. (575)



81. **Athens.** Circa 479-393 BC. Tetradrachm. (16.92 gms.). Athena. Owl. SNG Cop 33 for type. Toned nice VF. (600)



82. **Athens.** Circa 479-393 BC. Tetradrachm. (17.15 gms.). Helmeted head of Athena right. Owl standing right, head facing; above, olive-spray and crescent. SNG Cop. 33-38 for type. Superb XF. (1600)



83. **Athens.** Circa 479-393 BC. Drachm. (4.09 gms.). Helmeted head of Athena right. Owl standing right, head facing; above, olive-spray and crescent. SNG Cop-42. Toned VF. (200)



84. **Athens.** Circa 479-393 BC. Obol. (0.71 gms.). Helmeted head of Athena right. Owl standing right, head facing. SNG Cop-54. Nice VF. (150)



85. **Athens.** After 400 BC. Tetradrachm. (16.84 gms.). Helmeted head of Athena right. Owl standing right. cf. SNG Cop-64. Toned VF, slight porosity. (225)





86. **Athens.** Circa 148/147 BC. Tetradrachm. (16.73 gms.). Helmeted head of Athena right. Owl standing on amphora, figure of Apollo Delios to right, all within wreath. Thompson-625e, Svoronos- pl. 56, 16. Good VF. (250)



87. **Athens. Coinage of Sulla.** Circa 86-84 BC. Tetradrachm. (16.55 gms.). Helmeted head of Athena right. Owl standing on amphora within wreath. Thompson-1293. Toned VF+, rare. (750)



88. **AEgina.** After 404 BC. Stater. (12.33 gms.). Tortoise (or a chelone). Incuse square divided by flat bands into five parts. BMC 146-152, SNG Cop. 516/517. Near VF, obv. off-center. (250)



89. **AEgina.** Late 4th-3rd Centuries BC. Obol. (0.82 gms.). Tortoise between A and I. Incuse square divided into 5 compartments; N and I in upper sections. SNG Cop-527. Near VF, slightly porous. (200)



**CORINTHIA**

90. **Corinth.** Circa 4th Century BC. Stater. (8.49 gms.). Pegasus flying left. Helmeted head of Athena right; behind, figure of helmeted warrior shooting bow (Herakles?). cf. Ravel-740. Beautifully toned VF+, double-struck on reverse. (500)



91. **Corinth.** Circa 386-307 BC. Stater. (8.45 gms.). Dolphin Series. Pegasus flying left. Helmeted head of Athena left; above, dolphin. Ravel-843. VF, off-center. (300)



92. **Corinth.** Circa 386-307 BC. Stater. (8.44 gms.). N Series. Pegasus flying left. Helmeted head of Athena right; behind, N and bucranium. Ravel-1064, SNG Cop-124. VF, very faint scratches on both sides. (200)



93. **Corinth.** Circa 386-307 BC. Stater. (8.28 gms.). Pegasus flying left. Helmeted head of Athena left; behind, Artemis running right (off the flan). Ravel-1081. VF, slightly off-center and porous. (125)



**PELOPONNESOS**

94. **Ells.** Circa 471-452 BC. Hemidrachm. (2.84 gms.). Eagle flying right and tearing prey (young stag?). Thunderbolt in incuse square. cf. SNG Cop.-362. Fine+, rare. (300)



95. **Ells.** Circa 385-365 BC. Drachm. (5.96 gms.). Head of Hera right, H P A on a band on her head. Eagle standing left, head right, wings open. SNG Cop.-401, Seltman pl. XII, 8. Nice toned VF, rare. (750)





**ACHAEAN LEAGUE**

96. **LACONIA, Lacedaemon.** Circa 192 BC. Triobol. (2.23 gms.). Laureate head of Zeus Amarios. The Achaean monogram with Pilei of Dioscuri to either side; all within laurel-wreath. SNG Cop-322, Clerk Pl. XII, 1. VF with horn silver. *Lacedaemon was also known as Sparta.* (75)



97. **Pallantium.** Circa 194-146 BC. Hemidrachm. (2.34 gms.). Laureate head of Zeus right. Monogram of Achaean league within laurel-wreath. SNG Cop.-289. Toned VF+. (125)



**CRETE**

98. **Gortyna.** After circa 430 BC. Stater. (11.43 gms.). Europa seated in tree right. Bull standing right, head left. cf. SNG Cop.-441. Near VF/VF, few old scratches, typical obverse strike. (700)



99. **Gortyna.** Circa 200-67 AD. Drachm. (2.94 gms.). Laureate head of Zeus right. Naked warrior advancing to left. cf. SNG Cop.-448. aVF, horn-silver, off-center, irregular flan. (150)



100. **Phaestus.** Circa 4th Century BC. Stater. (11.33 gms.). Aeginetic standard. Herakles standing facing between serpent and tree. Bull standing left within wreath. BMC-8, Svoronos-13. Toned good VF. (650)



101. **Knossus.** Circa 431-400 BC. Stater. (10.25 gms.). Female head (Ariadne or Persephone?) left. Labyrinth of maeander pattern. Weber-4414var., BMC-, SNG Cop.-. Fine, corroded, rare. (500)



102. **Kydonia.** Late 4th Century BC. Stater. (11.47 gms.). Head of nymph Dictynna right; counterstamp at base of neck (two c's or crescents back to back). Archer (Kydon) standing left, stringing bow. BMC-2 (as barbarous copy). Fine, poorly struck, counterstamp is VF, very rare. (1000)



**PONTUS**

103. **Amisus.** Circa 4th Century BC. Drachm. (4.19 gms.). Head of Tyche left. Owl standing facing with wings spread. SNG Cop.-123/124 for type. VF, off-center, light scratches. (50)



**PAPHLAGONIA**

104. **Sinope.** Circa 6th-5th Centuries BC. Drachm. (5.99 gms.). Eagle's head left, dolphin below. Quadripartite incuse square; deeper sections granulated and containing a pellet. SNG Cop.-272. VF, scarce. (150)



105. **Sinope.** 360-320 BC. Drachm. (5.01 gms.). Head of Nymph Sinope left. Sea-eagle flying left with dolphin in talons. BMC 11. Toned XF. (550)



106. **Sinope.** Circa 360-320 BC. Quarter Drachm. (1.43 gms.). Head of Sinope slightly facing left. Heraldic eagle facing. SNG Cop.-288/289. Fine+, lightly porous, rare. (150)



**MYSIA, PERGAMUM**

107. **Eumenes I.** 263-241 BC. Tetradrachm. (17.01 gms.). Laureate head of Philetæus right. Athena enthroned left. SNG Cop.-334. VF. (350)



108. **Pergamum.** Circa 133-1st Century BC. Cistophoric Tetradrachm. (12.36 gms.). Cista mystica within wreath. Two coiled serpents; between them, bow case. SNG Cop.-433. Good VF. (175)



**TROAS**

109. **Antandrus.** Circa 440-400 BC. Triobol. (2.43 gms.). Head of Artemis Astyrene right. Goat standing right, left foreleg raised; fir-tree to right. SNG Cop.-215. Toned Fine+, very rare. (350)



115. **Teos.** Circa 6th-5th Centuries BC. Stater. (11.44 gms.). Griffin seated right, left forepaw raised; uncertain symbol (swan?) to right. Quadrupartite incuse square. SNG Cop.-1437. Near VF, porous. (350)

**LESBOS**

110. **Uncertain.** Circa 500 BC. Billon Stater. (10.53 gms.). Two calves' heads confronted; between, olive tree. Incuse Square. Rosen-540. Toned Near VF, rare. Ex: *Stack's 1976 ANA Sale, Lot 1575.* (450)

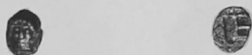

**IONIA**

111. **Colophon.** Circa 525-490 BC. Quarter-obol. (0.18 gms.). Head of Apollo facing. TE monogram within incuse square. SNG Cop.-133/134. VF, rare. (75)



112. **Heracleia ad Latmon.** Circa 160 BC. Tetradrachm. (16.77 gms.). Helmeted head of Athena right. Club and owl in wreath. SNG von Aulock 1976. Choice VF+. Scarce. (1100)



113. **Miletus.** Circa 6th-5th Centuries BC. Diobol. (1.02 gms.). Forepart of lion, head turned back right. Starlike floral ornament within incuse square. SNG Cop.-952. Toned near VF. (50)



114. **Phokaia.** Circa 387-326 BC. EL. Hecte. (2.52 gms.). Head of Pan left. Quadrupartite incuse square. Bodenstedt-97. Nice VF. Ex: *Stack's 1976 ANA Sale, Lot 1484.* (500)



115. **Teos.** Circa 6th-5th Centuries BC. Stater. (11.44 gms.). Griffin seated right, left forepaw raised; uncertain symbol (swan?) to right. Quadrupartite incuse square. SNG Cop.-1437. Near VF, porous. (350)



116. **Teos.** Circa 544-494 BC. Stater. (11.93 gms.). Griffin seated right with left foreleg raised; to right, female head. Quadrupartite incuse square. cf. SNG Von Aulock 2257 for type. Nice XF. (2000)



**IONIA, Islands off.**

117. **Samos.** Circa 205-129 BC. Drachm. (2.57 gms.). Lion's scalp. Forepart of bull right. SNG Cop.-1713. Nice VF, some light encrustation. (300)



**LYDIA, Kings of.**

118. **Croesus.** 561-546 BC. Siglos. (5.29 gms.). Confronted foreparts of lion right and bull left. Two incuse squares. Rosen-664. Nice Fine+. (200)



119. **Period of Xerxes-Artaxerxes I.** Circa 486-450 BC. Siglos. (5.35 gms.). King kneeling right, holding spear and bow; two small pellets appear behind the beard. Incuse rectangle. Babelon pl.86,11. Rosen-673. Toned VF, scratch? or indentation through king's head. (75)

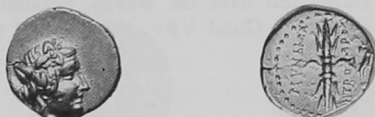

**CARIA**

120. **Myndus.** Circa 2nd-1st Centuries BC. Hemidrachm. (2.18 gms.). Head of Dionysus right. Winged thunderbolt. BMC 9-12 and SNG Cop. 440-443 for type. XF, off-center. (100)

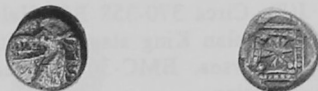

121. **Uncertain.** Circa 510-490 BC. Diobol. (1.74 gms.). Griffin's head left. Stellate pattern in latticed frame set within incuse square. Rosen-617. F/VF, porous. (50)



**CARIAN SATRAPS**

122. **Pixodaros.** 340-334 BC. Didrachm. (6.45 gms.). Laureate head of Apollo facing slightly right. Zeus Labraundos standing right. SNG Von Aulock-2375/76. Near VF, scarce. (200)



**CARIA, Islands off.**

123. **Rhodes.** Circa 304-189 BC. Didrachm. (6.64 gms.). Head of Helios slightly right. Rose with bud on stem on the right, Nike standing to left. BMC-145/146. Good VF+, slightly off-center. (375)



**CILICIA**

124. **Tarsus. Pharnabazos.** 379-374 BC. Stater. (10.71 ms.). Female head three quarter face to left. Helmeted bust right. BMC 14. Toned aXF. (600)



125. **Tarsus. Datames.** 378-372 BC. Stater. (10.59 gms.). Female head facing slightly left. Head of Ares right in crested Athenian helmet. SNG Cop. 278-280. XF with faint horn silver, double struck on reverse. (450)



126. **Tarsus. Mazaios.** Circa 361-333 BC. Stater. (10.77 gms.). Baaltars, naked to waist, seated left. Lion to left, attacking bull kneeling left. cf. SNG Cop.-310/311 for type. Good VF, typical soft obverse strike. (250)



**SYRIA, Seleucid Kings of.**

127. **Seleucus I Nicator.** 312-280 BC. Tetradrachm. (16.43 gms.). Seleucia Pieria. Head of Herakles in lion's skin right. Zeus enthroned left holding Nike. Newell WSM-892, Houghton-. VF, porous, very rare mint. (350)





128. **Antiochus I.** 281-261 BC. Tetradrachm. (16.58 gms.). Seleucia on the Tigris (Babylonia). Diademed head right. Apollo seated left on omphalos. SNG Cop-56, Newell ESM-189. Toned VF+/VF. (600)



132. **Philip I.** 93-83 BC. Tetradrachm. (15.21 gms.). Antioch. Diademed head right. Zeus enthroned left holding Nike. cf. SNG Cop.-427, Houghton-393/94 for type. XF, lightly porous. (300)



129. **Antiochus VII Euergetes.** 138-129 BC. Tetradrachm. (15.86 gms.). Antioch. Diademed head right. Athena standing left, holding Nike with right hand; all within wreath. Houghton - 265/267 for type. Near VF/VF. (125)



**PHOENICIA**

133. **Sidon. Ba'alshallim.** Circa 386-372 BC. Tetrashekel. (27.99 gms.). War galley left over the waves. Persian King in war chariot left. BMC 17. Good VF+. Nicer metal than normally encountered. (1200)



130. **Antiochus VII.** 138-129 BC. Tetradrachm. (16.06 gms.). Antioch on the Orontes. Diademed head right. Athena standing left holding Nike and spear & shield; all within laurel-wreath. SNG Cop-317. Good VF, slightly porous. (250)

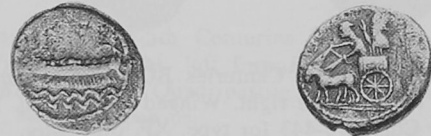

134. **Sidon. Straton I(?)**. Circa 370-358 BC. Half Shekel. (5.99 gms.). Galley left. Persian King standing with charioteer in car drawn left by horses. BMC-30/31. Near VF, lightly porous, rare denomination. (600)



131. **Demetrius II.** Second Reign [129-125 BC]. Tetradrachm. (15.83 gms.). Damascus. Diademed and bearded head right. Zeus enthroned left holding Nike and sceptre. Houghton-838. Toned VF, slightly porous on reverse. (300)



135. **Sidon. Euagoras II.** Circa 345-342 BC. Double shekel. (25.89 gms.). Galley left. Persian king standing with charioteer in triga left; behind, attendant holding sceptre. SNG Cop-205. Nice Fine+, obverse slightly off-center. (450)





136. **Aradus**. Circa Early 4th Century BC. Hemitertemorion. (0.13 gms.). Bearded male head right. Prow of galley right; below, dolphin. SNG Cop.-8/9, BMC-69. Near VF, lightly porous, rare. (65)

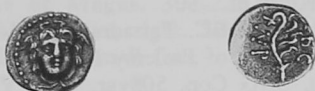

137. **Aradus**. 110-109 BC. Diobol. (1.16 gms.). Facing head of Medusa. Aphlaston. cf. BMC 323. Good VF. Scarce. (300)



**ELYMAIS, Kings of.**

138. **Kamnaskires VI (?)**. Late 1st-Early 2nd Centuries AD. Billon Tetradrachm. (14.65 gms.). Bearded bust left; behind, star within crescent above anchor. Crude male bust left. BMC-14, De Morgan-17. Crude VF, better than most for this issue. (70)



**PERSIS, Kings of.**

139. **Darius II**. Circa 70 BC. Drachm. (4.09 gms.). Bust left in tiara. Firealtar. BMC 4. VF. Rare. (150)



140. **Uncertain King**. Circa 30-40 AD. Hemidrachm. (1.29 gms.). Bearded bust left wearing tiara. Representation of a double diadem with dies. BMC-6. VF. (50)



**PARTHIA, Kings of.**

141. **Mithradates II**. Circa 123-88 BC. Drachm. (3.89 gms.). Bearded bust left. Archer seated right on omphalos. Sellwood-24.9. VF, light verdigris on obverse. (50)



142. **Orodes I**. Circa 90-80 BC. Drachm. (4.08 gms.). Bust left in tiara. Archer. Sellwood 31.15. Good VF+. (125)



143. **Unknown King**. Circa 80-70 BC. Drachm. (4.14 gms.). Short-bearded bust left. Archer enthroned right. Sellwood-30.14. Good VF. (75)



144. **Mithradates III**. Circa 57-54 BC. Drachm. (3.40 gms.). Bearded bust left. Archer enthroned right. Sellwood-40.5. VF, light scratches. (35)



145. **Phraates IV**. Circa 38-2 BC. Tetradrachm. (10.43 gms.). Bearded bust left with wart on brow. King enthroned right, Athena standing facing him, holding diadem and sceptre. Sellwood-52 for type. Fine, obverse scratches and reverse corroded. (75)



146. **Phraates IV**. Circa 38-2 BC. Drachm. (3.56 gms.). Bust left with wart on brow; to right, eagle and to left, crescent and star. Archer enthroned right. Sellwood-54.7. Toned VF. (40)



147. **Tiridates**. Circa 29-27 BC. Tetradrachm. (12.68 gms.). Bearded bust left. King enthroned right receiving palm from Tyche. Sellwood-55.11 for type. Toned VF. (250)



148. **Osroes II**. Circa 190 AD. Drachm. (3.60 gms.). Bust left wearing tiara. Archer enthroned right. Sellwood-85.3. Toned VF+. (75)



149. **Vologases V**. 191-208 AD, dated 196/197. Tetradrachm. (13.59 gms.). Bearded bust left, hair coiled behind ears. King enthroned left receiving diadem from Tyche. Sellwood-87.15. XF, slightly porous. (300)



**SASANIA, Kings of.**

150. **Shapur I**. 240-270 AD. Drachm. (4.17 gms.). Bust of king right with elaborate headdress. Fire altar with two attendants. Sellwood pl.1, 12. Nice VF, flan chipped at 6 o'clock. (65)



**BACTRIA**

151. **Indo-Greek Kings of. Zoilos II**. Circa 75-50 BC. Drachm. (2.27 gms.). Diademed bust right. Pallas brandishing javelin left. cf. Mitchiner-459. Nice VF. (125)



**EGYPT, Ptolemaic Kings of.**

152. **Ptolemy II**. 285-246 BC. Tetradrachm. (14.14 gms.). Sidon mint. Diademed head of Ptolemy I right. Eagle standing left on thunderbolt. SNG Cop. 508var. Near VF, banker's mark and rev. graffiti. (125)



153. **Ptolemy VI Philometor**. 180-145 BC. Tetradrachm. (13.68 gms.). Diademed head of king right. Eagle standing left on thunderbolt. SNG Cop-265, Svoronos-1489. Toned VF, corrosion spot on reverse. (100)



154. **Ptolemy XII**. Year 27(55/54 BC). Tetradrachm. (12.71 gms.). Diademed head of king right. Eagle standing left on thunderbolt. Svor.-1836, SNG Cop.-394. VF, lightly porous. (100)

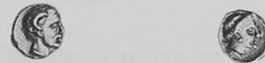

**KYRENAICA**

155. **Kyrene**. Circa 5th BC. AV Obol. (0.69gms.). Bust of Zeus Ammon right. Bust of the nymph Kyrene right. Muller 60v. Choice VF+. Rare. (750)



156. **Kyrene**. Circa 320 BC. AV Hemidrachm. (2.16 gms.). Helmeted head of Athena right. Three silphium plants. SNG Cop 1211. Near XF. Very Rare. (2000)



157. **Kyrene. Time of Magas.** 308-277 BC. Didrachm. (7.53 gms.). Head of Carneius right. Silphium plant. SNG Cop.-1234, BMC-228. VF, small flan. (250)

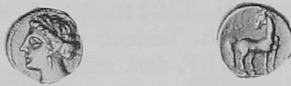

**ZEUGITANIA**

158. **Carthage.** 350-270 BC. AV 1/5th Stater. (1.57 gms.). Head of Tanit left. Horse standing right looking left. Jenkin-Lewis IV, 240. Good VF. Scarce. (1000)



159. **Carthage.** 350-270 BC. AV 1/5th Stater. (1.59 gms.). Head of Tanit left. Horse standing right looking left. Jenkin-Lewis IV, 240. Good VF. Scarce. (1000)



**NUMIDIA AND MAURETANIA, Kings of.**

160. **Juba I.** 60-46 BC. Denarius. (3.86 gms.). Diademed and draped bust of Juba right. Octostyle temple with deep platform and narrow central row of steps. SNG Cop. 523-524. Toned VF. (200)

**GREEK Æ**



**SPAIN**

161. **Carmo.** 2nd-1st Centuries BC. Æ 34mm. (24.91 gms.). Head in crested helmet right; wreath border. CARMO between two corn ears. SNG Cop.-139. Nice VF, green-brown patina, central pit on obverse. (150)



162. **Castulo.** Circa 2nd Century BC. Æ 18mm. (3.32 gms.). Diademed male head right. Bull standing right, crescent above. SNG Cop.-214. XF, beautiful dark green patina. (125)



**CAMPANIA**

163. **Cales.** After 268 BC. Æ 20mm. (5.45 gms.). Laureate head of Apollo left. Man-headed bull right; above, star. SNG Cop.-309. VF, choice kelly green patina. (100)



**BRUTTIUM**

164. **Brettii.** Circa 282-203 BC. Æ 22mm. (7.56 gms.). Laureate head of Zeus right. Naked warrior right; below to right, grapes. SNG Cop.-1661. Nice VF, olive-green patina. (200)



**SICILY**

165. **Agrigentum. Phintias as Tyrant.** 287-279 BC. Æ 14mm. (3.16 gms.). Laureate head of Apollo left. Eagle standing right, head left. SNG Cop 98. Good VF, green patina. Scarce. (150)



166. **Camarina.** 413-405 BC. Æ Trias. (3.54 gms.). Helmeted head of Athena right. Owl standing left on lizard. SNG Cop 169. VF+, nice patina. (125)





167. **Entella.** 1st Century BC. (Period of Roman Dominion). Æ 22mm. (5.35 gms.). Draped bust of Helios right. Concordia(?) seated right holding patera and cornucopiae. Similar to BMC-8, otherwise unpublished? Good VF, black patina, retrograde N counterstamp on obverse. (300)



168. **Himera.** Before 413 BC. Æ Hemilitra. (19.92 gms.). Gorgon facing. Six pellets. SNG Cop-314. Nice VF+, choice green-brown patina. (500)



169. **Himera as Thermae.** 405-350 BC. Æ 12mm. (2.69 gms.). Head of Herakles right. Head of Hera right. SNG ANS 190. aVF/VF+, nice green brown patina. Rare. (150)



170. **Syracuse. Agathocles.** 317-289 BC. Æ 20mm. (7.08 gms.). Head of Herakles right. Lion prowling right, club above. SNG Cop 768. Near XF, nice brown patina. (250)



171. **Syracuse. Hieron II.** 274-216 BC. Æ 19mm. (6.68 gms.). Head of Poseidon left. Trident; on either side, a dolphin. SNG Cop.-856. VF, slightly porous, dark green patina. (30)



172. **Syracuse. Hieron II.** 274-216 BC. Æ 19mm. (6.86 gms.). Head of Poseidon left. Trident; on either side, a dolphin. SNG Cop.-856. Good VF, dark red-brown patina. (75)

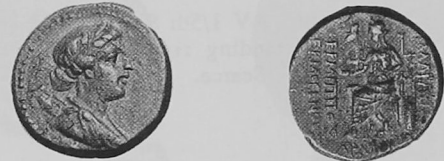

**LYDIA**

173. **Philadelpheia.** Circa 1st Century BC. Æ 21mm. (7.83 gms.). Bust of Artemis right; at shoulder, bow and quiver. Apollo enthroned left. SNG Cop.-337/338. Nice VF, lightly porous on rev., light brown patina. (75)



**COMMAGENE**

174. **Antiochus IV.** 38-72 AD. Æ 28mm. (12.81 gms.). Diademed bust right. Scorpion within wreath. BMC 1. Good VF, nice green black patina. (250)



**JUDAEA**

175. **Alexander Jannaeus.** 103-76 BCE. Æ Prutah. (2.99 gms.). Lily, border of dots. Upside down anchor within circle. Hendin-7. Nice VF+, green-brown patina. (175)



176. **Alexander Jannaeus.** 103-76 BCE. Æ Lepton. (2.70 gms.). Anchor. Star. Hendin 10. Nice VF. (75)





177. **Alexander Jannaeus.** 103-76 BCE. Æ Lepton. (4.09 gms.). Anchor. Star. Hendin 10. Nice VF. (75)



178. **Alexander Jannaeus.** 103-76 BCE. Æ Prutah. (2.79 gms.). Anchor. Star of eight rays. Hendin-10, Mesh.-8. Nice VF+, green-brown patina. (150)



179. **Alexander Jannaeus.** 103-76 BCE. Æ Lepton. (2.73 gms.). Inscription. Double cornucopiae. Hendin 16, Mesh 14v. VF+. (75)



180. **John Hyrcanus II.** 63-40 BCE. Æ Lepton. (1.41 gms.). Inscription. Cornucopiae. Hendin 22. Mesh 19. VF. (50)



181. **Mattathias Antigonus.** 40-37 BCE. Æ 19mm. (8.09 gms.). Cornucopiae surrounded by Hebrew inscription. BACIAEOC/ANTIGONY within wreath and border of dots. Hendin-35. Good VF, nice green-brown patina, rare this nice. (375)



182. **Herod I.** 40BCE-4CE. Æ Prutah. (1.45 gms.). Open diadem with traces of Greek legend. Tripod table. Hendin-46. Nice Fine, green patina. (85)



183. **Herod I** 40BCE-4CE. Æ Lepton. (1.63 gms.). Anchor. Cornucopiae. Hendin 54. Nice VF. (75)



184. **Herod Archelaus** 4 BCE - 6CE. Æ Lepton. (1.19 gms.). Anchor. Inscription in wreath. Hendin 59. AJC II, 239, 2b. VF. Scarce. (125)



185. **Herod Archelaus** 4 BCE - 6CE. Æ Lepton. (2.34 gms.). Grapes. Crested helmet. Hendin 63. VF, green patina. (75)



186. **Herod Antipas.** 4 BCE to 40 CE. Æ 20mm. (Half denomination). (6.21 gms.). Upright palm branch with date (Year 34), surrounded by Greek legend.TIBE (PIAC) within wreath. Hendin-66, AJC II, 242, 10. Nice VF, green-brown patina, rare. (1000)



187. **Agrippa I.** Year 6-struck 42/43 C.E. Æ Prutah. (2.57 gms.). Umbrella or canopy with fringes. Three ears of barley. Hendin-75, AJC II 249,11. VF, green-brown patina, obv. off-center. (45)



188. **Agrippa I.** 37-44 CE. Æ Lepton. (2.59 gms.). Canopy. Barley. Dated year 6 = 42/3 AD. Hendin 75. VF. (75)



**JUDAEA, Roman Procurators.**

189. **Marcus Ambibulus.** 9-12 CE. Æ Lepton. (1.73 gms.). Barley. Palm tree. Dated Year 39 = 9AD. Hendin 101. VF. (100)



190. **Marcus Ambibulus.** 9-12 CE. Æ Lepton. (2.73 gms.). Barley. Palm tree. Dated Year 39 = 9AD. Hendin 101. VF+. (125)



191. **Valerius Gratus.** 15-26 CE. Æ Lepton. (2.37 gms.). Legend. Palm branch. Dated year 5 = 18 AD. Hendin 111. Choice VF. (125)



192. **Pontius Pilate.** 26-36 CE. Æ Lepton. (2.10 gms.). Bound ears of barley. Libation ladle. Year 16 = 29 AD. Hendin 113. Nice VF. (100)



193. **Pontius Pilate.** 26-36 CE. Æ Lepton. (1.90 gms.). Bound ears of barley. Libation ladle. Year 16 = 29 AD. Hendin 113. Nice VF+. (150)



194. **Porcius Festus.** 59-62 CE. Æ Lepton. (2.52 gms.). Palm branch. Inscription. Year 5 = 58 AD. Hendin 118. VF, irregular flan. (85)



195. **Porcius Festus.** 59-62 CE. Æ Lepton. (2.53 gms.). Palm branch. Inscription. Year 5 = 58 AD. Hendin 118. VF. (110)



196. **First Revolt.** Year 2-struck 67 C.E. Æ 17mm. (3.34 gms.). Amphora with broad rim and two handles. Vine leaf on small branch. Hebrew legends. Hendin-123, AJC II, 260,12. VF, dark green patina, reverse off-center. (40)



197. **First Revolt.** Year 2-struck 67 C.E. Æ 17mm. (2.28 gms.). Amphora with broad rim and two handles. Vine leaf on small branch. Hebrew legends. Hendin-123, AJC II 260,12. Good VF+, dark green patina. (75)



198. **First Revolt.** 66-70 CE. Æ Lepton. (2.67 gms.). Amphora. Vine leaf. Year 3 = 68 AD. Hendin 126a. aVF. (65)



199. **First Revolt.** Year 4-struck 69 C.E. Æ 18mm. (4.62 gms.). Lulav with an etrog on either side. Chalice with pearled rim. Hebrew legends. Hendin-131, AJC II-262,30. Nice VF/F, green-brown patina. (100)



200. **Bar Kochba.** Undated, attributed to Year 3(134-135 C.E.). Æ 25mm. (10.50 gms.). Seven-branched palm tree with two date-bunches. Vine leaf within Hebrew inscription. Hendin-173, AJC II 278,74. Good VF, dark green-brown patina. (150)



201. **Bar Kochba.** 132-135 AD. Æ 20mm. (5.94 gms.). Three stringed elongated lyre. Upright palm branch within wreath. Hendin-174. VF, green-brown patina. (250)



**NABATAEA**  
202. **Aretas IV.** 9BC-40AD. Æ 18mm. (2.81 gms.). Conjoined busts of Aretas and Queen Shaqilath right. Double cornucopiae. BMC 15. Crude aVF. (50)



**BACTRIA, Kings of.**  
203. **Euthydemus I.** 235-200 BC. Æ 23. (7.12 gms.). Bearded head of Herakles right. Horse prancing right. SNG Cop-257. Good VF, choice red-brown patina. (200)



**INDO-SCYTHIANS.**  
204. **Maues.** Circa 90-57 BC. Æ Hemiobol. (9.86 gms.). Head of elephant right. Caduceus. Mitchiner-707. VF, green-brown patina, rare. (150)



**EGYPT, Ptolemaic Kings of.**  
205. **Ptolemy IV.** 221-205 BC. Æ 33mm. (33.03 gms.). Head of Zeus Ammon right. Eagle standing left on thunderbolt. SNG Cop.-212, Svor.-993. Good VF, brown patina with touches of red. (75)



206. **Ptolemy VI.** 180-145 BC. Æ 28mm. (13.98 gms.). Head of Cleopatra I as Isis right. Eagle left on thunderbolt. SNG Cop 286. VF. (100)



207. **Uncertain King.** Circa Late 2nd-Early 1st Century BC. Æ 23mm. (5.58 gms.). Uncertain mint in Cyprus. Head of Zeus Ammon right. Two eagles standing left; to left, headdress of Isis. SNG Cop.-684, Svor.-1843. Near VF/F, medium brown patina, rare. (65)



208. **Cleopatra VII.** 51-30 BC. Æ 80 Drachmae. (17.53 gms.). Diademed head right of Cleopatra VII. Eagle standing left on thunderbolt, cornucopiae to left. BMC-4. Fine +, pits on both sides, green-brown patina. (250)



209. **Cleopatra VII.** 51-30 BC. Æ 80 Drachmai. (17.36 gms.). Diademed bust right. Eagle standing left. SNG Cop 421. Good VF, rare this nice. (850)



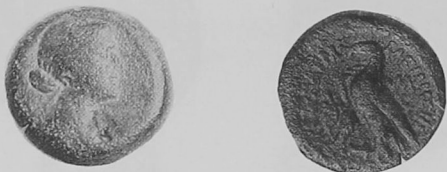

210. **Cleopatra VII.** 51-30 BC. Æ 40 Drachmai. (9.25 gms.). Diademed bust of Cleopatra right. Eagle standing left. Svornos 1872. Near VF, nice patina. (450)



**NORTH AFRICA. Islands off.**  
211. **Gaulos.** 1st BC. Æ 19mm. (3.05 gms.). Head of Astarte right, crescent below. Warrior advancing right. SNG Cop 453, Weber 8520. XF, rare and seldom offered. (450)

**GREEK IMPERIAL**



**SPAIN**  
212. **Bilbilis. Augustus.** 27BC-14AD. Æ As. (12.96 gms.). Laureate head right. I I VIR within laurel wreath. SNG Cop.-615, Calico-159. Fine, light brown patina with a spot of green. (75)



213. **Caesaraugusta. Tiberius.** 14-37AD. Æ As. (10.45 gms.). Laureate head right. Bull standing right. SNG Cop.-552/553. F/VF, porous, brown patina. (75)



214. **Caesaraugusta. Tiberius.** 14-37AD. Æ As. (11.45 gms.). Laureate head left. Priest ploughing left. SNG Cop.-557. Near VF, lightly porous, brown patina. (75)



215. **Calagurris. Augustus.** 27BC-14AD. Æ As. (12.06 gms.). Bare-headed bust right. Bull standing right. SNG Cop.-576. Near VF, light porosity, green-black patina. (75)



216. **Calagurris. Tiberius.** 14-37 AD. Æ 29mm. (11.93 gms.). Laureate head right. Bull right. SNG Cop.-587. Near VF/VF, red-brown patina. (100)



217. **Carthago Nova. Tiberius.** 14-37 AD. Æ As. (14.03 gms.). Head of Tiberius left, bare. Confronted heads of Nero and Drusus Caesars. SNG Cop.-500. Near VF, light corrosion and encrustation, green-brown patina, rare. (200)



218. Carthago Nova. Tiberius and Caligula. 14-37 AD. Æ As. (10.22 gms.). Laureate head left of Tiberius. Bare head left of Caligula. SNG Cop.-502. VF, reddish-green patina, corroded. (250)



222. Celsa. Augustus. 27BC-14AD. Æ As. (11.09 gms.). Bare head right within wreath. Bull standing right. Calico-428, Burgos-613. Fine+, red-brown patina, encrustation. (125)



219. Carthago Nova. Caligula and Caesonia. Æ As. (9.50 gms.). Laureate head of Caligula right. Head of Caesonia right. SNG Cop.-503, Heiss-35. Fine, lightly scratched and porous, light brown to black patina, rare. (150)



223. Celsa. Augustus. 27BC-14AD. Æ As. (11.19 gms.) Laureate head right. Bull standing right. SNG Cop.-540. Near VF, light brown patina. (75)



220. Cascantum. Tiberius. 14-37 AD. Æ 26mm. (11.81 gms.). Laureate head right. Bull standing right. SNG Cop.-589. Near VF/VF, red-brown patina. (75)



224. Celsa. Augustus. 27BC-14AD. Æ As. (12.46 gms.). Laureate head right. Bull standing right. SNG Cop.-540. VF, brown patina, light scratches and porosity. (75)



221. Celsa. Augustus. 27BC-14AD. Æ As. (21.41 gms.). Bare head right. Bull standing right. Calico-427, Burgos-611. Fine, light porosity, green-brown patina. (75)



225. Ilici. Augustus. 27BC-14AD. Æ As. (12.68 gms.). Laureate head right. Sacrificial implements. SNG Cop.-509. Near VF, brown patina, fields smoothed. (125)



226. **Osca. Augustus.** 27BC-14AD. Æ As. (12.14 gms.). Laureate head right. Horseman galloping right with lance. Calico-193, Burgos-1515. Fine, porous, dark brown patina. (100)



227. **Patricia-Corduba. Augustus.** 27BC-14AD. Æ 20mm. (4.50 gms.). Bare head of Augustus left. Apex and simpulum within dotted border. SNG Cop.-467/469. Nice VF, choice olive-green patina. (125)



228. **Segobriga. Caligula.** 37-41 AD. Æ As. (10.17 gms.). Laureate head left. SEGO BRIGA within wreath. SNG Cop.-631. Fine+, brown patina. (125)



229. **Tarraco. Tiberius.** 14-37 AD. Æ As. (7.84 gms.). Laureate head right. Confronted heads of Livia and Drusus. SNG Cop.-528/529. Near VF, green-black and brown patina. (150)



230. **Turiasso. Tiberius.** 14-37AD. Æ As. (12.77 gms.). Laureate head right. Bull standing right. SNG Cop.-607/608. Near VF, red-brown patina. (100)



**GERMANIA**

231. **Treveria. Augustus.** After 15 BC. Æ 18mm. (3.19 gms.). Diademed head right (Augustus?). Bull left. CRE Ashmolean 460. VF, nice green patina. Rare and seldom offered. (200)



**THRACE**

232. **Perinthus. Domitian.** 81-96 AD. Æ 32mm. (20.04 gms.). Laureate head right of Domitian. Female figure with patera and cornucopiae sacrificing half-left. SNG Cop-733. VF, heavy reddish-brown patina. (225)



**BITHYNIA**

233. **Caesareia Germanicia. Pescennius Niger.** 193-194 AD. Æ 29mm. (10.56 gms.). Laureate head right. Apollo standing half-left. Apparently Unpublished. Fine, light brown and black patina. Ex: T.O. Mabbott Coll., Schulman June, 1969; Lot 1093 where it is noted that it was "among the outstanding rarities of the Mabbott Collection." (1000)





**MYSIA**

234. Pergamum. Caracalla. 198-217 AD. Æ 42mm. (34.09 gms.). Laureate bust right. Three temples (possibly the temples of Augustus, Asclepius and Trajan - see Kenneth Harl's excellent book, *Civic Coins and Civic Politics...*, for more on this commemorative series of coins from Pergamum.). Mionnet-1108, BMC-. Fine, obv. counterstamp, light brown patina. Ex: *T.O. Mabbott Coll., Schulman June, 1969, Lot 1335.* (300)



**IONIA**

235. Smyrna. Britannicus Caesar. Died 55 AD. Æ 18mm. (4.00 gms.). Head of Britannicus right, bare. Nike advancing right, carrying trophy. BMC-283, SNG Cop.-1351. VF, nice green-black patina. (600)



236. Smyrna. Antinous. Favourite of Hadrian. Died 130 AD. Æ 36mm. (32.71 gms.). Head of Antinous left. Ram standing right. BMC-340, SNG Cop.-1367. Fine, excellent portrait, many old scrapes and gouges, light brown patina, rare. (1000)



**PAMPHYLIA**

237. Perga. Philip II. 244-249 AD. Æ 22mm. (6.30 gms.). Laureate bust right, globe below. Chest on which three prize urns. SNG Cop-350. Nice VF, light porosity. (100)



**LYCAONIA**

238. Iconium. Claudius. 41-54 AD. Æ 20mm. (4.84 gms.). Laureate head right. Draped bust of Agrippina Junior right. cf. SNG V. Aulock-5387, SNG Cop.-, BMC.-, Lindgren & Kovacs-. VF, rare, light brown patina, faint old scratches on obverse. (125)



**CILICIA**

239. Olba. Augustus. Year 1? = 10/11 AD. Æ 24mm. (8.04 gms.). Laureate head of Augustus right. Thunderbolt. SNG Levante 635. VF, obv. counterstamp, dark brown patina. (125)



**CAPPADOCIA**

240. Caesarea. Tiberius. 14-37 AD. Drachm. (3.74 gms.). Laureate head right. Mt. Argaios; on summit, radiate nude figure. SNG Cop.-174. VF, obv. flan crack behind head. (200)



241. Caesarea. Vespasian. 69-79 AD. Didrachm. (6.63 gms.). Laureate head of Vespasian right. Laureate head of Titus right. BMC-19. VF. (150)



242. **Caesarea. Trajan.** 98-117 AD. Didrachm. (6.87 gms.). Laureate bust right with aegis. Tyche standing half-left. Sydenham-203. Toned VF. (75)



246. **Antioch. Trajan.** Dated 110/111 AD. Tetradrachm. (14.08 gms.). Laureate head right; below, eagle and club. Head of Herakles right. SNG Cop.-193. Toned VF. (200)



247. **Laodiceia ad Mare. Trajan.** Dated Year 162(114/115 AD). Æ 27mm. (10.97 gms.). Laureate head right. Veiled and turreted bust right of City-goddess. BMC-40, SGI-1080. Near VF/VF, nice green patina with touches of red and brown. (75)

**CYPRUS**

243. **Antoninus Pius and M. Aurelius Caesar.** 138-161 AD. Æ 33. (29.87 gms.). Laureate head of Pius right. Bare-headed, draped and cuirassed bust of Aurelius right. SNG Cop-87/88, SGI-1523. VF, reddish-brown patina. (150)



248. **Antioch. Herennius Etruscus.** 251 AD. Æ Tetradrachm. (11.06 gms.). Bare-headed bust right. Eagle standing left on palm branch. BMC-617, Grose-9419. Fine+, green-brown patina, heavy verdigris on reverse. (50)



**SYRIA: Seleucia and Pieria.**

244. **Antioch. Nero.** 54-68 AD. Æ 30mm. (15.33 gms.). Laureate head right. Large S C within wreath. SNG Cop.-158, Wruck-53. VF, nice brown-black patina. (100)



245. **Antioch. Vespasian.** Year 2(69/70 AD). Tetradrachm. (15.21 gms.). Laureate head left. Eagle standing left atop club, palm branch to left. Wruck-79. Nice VF+. (200)

**JUDAEA**

249. **Aelia Capitolina. Marcus Aurelius and Lucius Verus.** 161-169 AD. Æ As (25mm). (12.95 gms.). Laureate, draped bust right of Aurelius. Laureate, draped bust right of Verus. SNG ANS (Palestine)-606var. (18 mm.). Near VF, green-brown patina, possibly unique. (650)



MESOPOTAMIA

250. Carrhae. Caracalla. 215-217 AD. Tetradrachm. (13.81 gms.). Laureate head right. Eagle standing facing, wings open, atop of long horned bull. Bellinger-158. Nice VF+, rare. (200)



251. Nisibis. Philip I. 244-249 AD. Æ 19mm. (6.23 gms.). Radiate bust left. Ram (Sign of Aries) right, head left; within wreath. BMC-26. Near VF, porous, green-brown patina. (100)

AN INTERESTING COLLECTION OF PROVINCIALS OF GORDIAN III. 238-244 AD.



252. MACEDONIAN?, Uncertain City. Æ 25mm. Brockage. (11.30 gms.). Laureate, draped bust right of Gordian III. Incuse of obverse. Fine, black patina. (75)



253. MACEDON. Time of Gordian III. Æ 26mm. (15.10 gms.). Head of Alexander the Great right. Two pentastyle temples side by side. Weber-2259. Fine, black patina, lightly porous, rare. (125)



254. MOESIA SUPERIOR, Viminacium. Dated Year 4(242/43 AD). Æ 30mm. (17.99 gms.). Laureate bust right. Provincia Moesia standing facing between bull and lion. BMC-12, SGI-3642. Fine, porous, brown patina. *The lion and bull were the emblems of Legions IV and VII stationed in this province.* (100)



255. PHRYGIA, Bruzus. Æ 26mm. (9.09 gms.). Laureate bust right. Temple with Sarapis enthroned left within. SNG Cop-232. Fine+, green-brown patina. (60)



256. PAMPHYLIA, Side. Æ 34mm. (20.32 gms.). Laureate bust right. Apollo(?) standing half-left. Apparently Unpublished. Near VF, large E counterstamp on obv., olive-green patina, heavy verdigris. (125)





257. **PISIDIA, Antioch.** Æ 33mm. (24.29 gms.). Laureate head right. Emperor standing right, holding Genius of city, and extending right hand to Antiochia. Lindgren & Kovacs-1228, BMC-75. VF, dark green patina, verdigris on reverse. Ex: Waddell Auction 1, Lot 447. (200)



258. **PISIDIA, Antioch.** Æ 32mm. (23.91 gms.). Laureate, draped, cuirassed bust right. Emperor in quadriga right. BMC-83. Near VF, lightly porous, black patina. (100)



259. **PISIDIA, Antioch.** Æ 34mm. (21.76 gms.). Laureate bust right. Victory seated right on cuirass, inscribing shield. SNG V. Aulock-4960, BMC-102. Nice VF with choice dark green-brown patina, light brown highlights. (175)



260. **PISIDIA, Antioch.** Æ 33mm. (24.06 gms.). Laureate bust right. Two Victories placing shield on palm-tree, two captives seated below. SNG V. Aulock-4961, BMC-99/101. VF+, brown patina, lightly porous. (150)



261. **PISIDIA, Antioch.** Æ 33mm. (23.03 gms.). Laureate head right. Large S R, Antioch Colonia above and below; legend around. SNG Von Aulock- 4963/64var. aVF/VF, nice olive-green patina. (175)



262. **PISIDIA, Cremna. Tranquillina.** 238-244 AD. Æ 19mm. (4.57 gms.). Draped bust right, crescent behind shoulders. Dionysos standing half-left. SNG Von Aulock-5111. VF, brown patina, some encrustation, scarce. (125)



263. **CILICIA, Anazarbus. Tranquillina.** Dated Year 261(242/3 AD). Æ 30mm. (18.03 gms.). Draped bust right with crescent on shoulders. Bust of Sarapis right. SNG V. Aulock-5503, Levante-1489 (both the same coin). Near VF, lightly porous, olive-green patina, rare. (200)



264. **CILICIA, Tarsus.** Æ 35mm. (18.33 gms.). Radiate bust right with spear and shield. Lion attacking bull right. SNG V. Aulock-6038, Levante-1141. aVF/VF, porous, brown patina. (125)



265. **CILICIA, Tarsus.** Æ 35mm. (24.82 gms.). Radiate bust right with spear and shield. Lion attacking bull left. SNG V. Aulock-, Levante-, Cop.- and BMC- for the lion and bull left. VF, porous, dark brown patina, rare. (175)



266. **CILICIA, Tarsus.** Æ 35mm. (22.63 gms.). Radiate bust right. Apollo standing half-left. SNG Levante-1121var.(rev. legend). Near VF, green patina with touches of red. (150)



267. **CAPPADOCIA, Caesarea.** Dated Year 5(242/43 AD). Æ 24mm. (8.70 gms.). Laureate head right. Altar supporting Mt. Argaeus. Sydenham-614, BMC-, Von Aulock-. VF, porous, uncertain counterstamp on obv., brown patina. (50)



268. **SYRIA: Seleucia and Pieria, Antioch.** Billon Tetradrachm. (10.72 gms.). Radiate bust left with sword and shield. Eagle standing facing, head left. Possibly unpublished with this obverse bust variety. aVF/VF, lightly porous. (100)



269. **SYRIA: Decapolis, Gadara.** Æ 26mm. (14.18 gms.). Laureate, draped bust right. War galley right. Lindgren & Kovacs-2214, Spijkerman-94. VF, very light porosity, brown patina. (150)



270. **PHOENICIA, Tyre.** Æ 30mm. (19.82 gms.). Laureate bust right. Herakles placing hand on trophy; to right, Nike on column. L.&K.-2387, Cohen-552. Fine, porous, brown patina. (75)



271. MESOPOTAMIA, Carrhae. Æ 18mm. (5.67 gms.). Radiate bust right. Star within crescent. SGI-3788. Fine, brown patina. (75)



272. MESOPOTAMIA, Edessa. Gordian III and Abgar X. 242-244 AD. Æ 19mm. (6.95 gms.). Radiate head right of Gordian. Bust of Abgar right in tiara. BMC-164var. VF, some porosity, brown-black patina. (75)



273. MESOPOTAMIA, Singara. Gordian III & Tranquillina. Æ 31mm. (22.53 gms.). Vis a vis busts of Tranquillina and Gordian. City-goddess seated left on rock; above, Centaur Sagittarius left. BMC-11, SGI-3804. VF, porous, black patina. (150)

**EGYPT, Alexandria**

Including the Collection of Bradbury K. Thurlow.



**NERVA**  
274. Year 1(96/97 AD). Billon Tetradrachm. (12.35 gms.). Laureate head right. Dikaiosyne standing half-left. Koln-432, Datt.-631. VF, lightly porous. (100)



**TRAJAN**

275. Year 5(101/102 AD). Billon Tetradrachm. (12.95 gms.). Laureate head right. Eagle standing right. Koln-450/51, BMC-385. Near VF. (40)



**HADRIAN**

276. Year 8(123/124 AD). Billon Tetradrachm. (12.88 gms.). Laureate bust right with aegis. Bust of Trajan right as Herakles (according to Curtis). Koln-854 (same dies), Curtis-542. VF, very rare. (150)



277. Year 17(132/133 AD). Billon Tetradrachm. (13.72 gms.). Laureate bust right. Nilus reclining left; below, crocodile. Koln-1064, M.-1354/55. VF+, brown patina. (125)



278. Year 17(132/133 AD). Billon Tetradrachm. (9.50 gms.). Laureate bust right. Draped bust right of Sabina. Koln-1065/66, BMC-569. VG, corroded, scarce. (40)



**AELIUS CAESAR**

279. Struck in 137 AD. Billon Tetradrachm. (10.90 gms.). Bare head right. Homonoia standing half-left sacrificing. Koln-1271, BMC-921. VF, porous. (60)





**ANTONINUS PIUS**

280. Year 3(139/140 AD). Billon Tetradrachm. (13.28 gms.). Bare head left. Eirene standing half-left. Koln-1321var.(obv. legend), M.-1644, C.-609. Good VF+, nice portrait. (200)



281. Year 5(141/142 AD). Billon Tetradrachm. (12.49 gms.). Laureate head right. Veiled bust right of Faustina Senior. Koln-, Curtis-621. VF, lightly porous, rare reverse type. (75)



282. Year 6(142/143 AD). Billon Tetradrachm. (12.65 gms.). Laureate head right. Draped and cuirassed bust right of Marcus Aurelius. cf. Koln-1423. VF, porous, scarce. (125)



283. Year 7(143/144 AD). Billon Tetradrachm. (11.50 gms.). Laureate head right. Sarapis enthroned left. Koln-1440, M.-1746/47. Good VF. (50)



284. Year 23(159/160 AD). Billon Tetradrachm. (12.92 gms.). Laureate bust right. Hermanubis standing half-left; behind, jackal seated. Koln-, M.-, Curtis X-630. Nice VF, rare. (150)



**MARCUS AURELIUS Caesar**

285. Year 18(154/155 AD). Billon Tetradrachm. (14.30 gms.). Draped, bare headed bust right. Nilus reclining left. Koln-, BMC-1231. VF. (75)



**FAUSTINA JUNIOR**

286. Year 12(148/149 AD). Billon Tetradrachm. (10.90 gms.). Draped bust right. Dikaiosyne seated left. Koln-1944, Milne-1981, C.-679. VF, green encrustation, scarce. (125)



287. Year 12(148/149 AD). Billon Tetradrachm. (14.03 gms.). Draped bust right. Eusebeia enthroned left. Koln-1945, M.-1987, C.-686var. Near VF, slight porosity. Ex: Gordon J. Dickie Coll., Lot 178 (*Empire Coins, Auction 7*). (80)



**MARCUS AURELIUS**

288. Year 4(163/164 AD). Billon Tetradrachm. (13.65 gms.). Bare-headed, draped bust right. Tyche enthroned left. Koln-2026var.(obverse), M.-2487. Nice VF. Ex: CNA II, Lot 251. (175)



289. Year 5(164/165 AD). Billon Tetradrachm. (11.62 gms.). Bare-headed, draped and cuirassed bust right. Clasp hands. BMC-1279var., M.-2513. Toned VF+. (150)



290. Year 5(164/165 AD). Billon Tetradrachm. (12.47 gms.).  
Laureate bust left. Clasped hands. Koln-2032, Datt.-3412.  
Nice VF, scarce. (200)



291. Year 7(166/167 AD). Billon Tetradrachm. (13.02 gms.).  
Laureate head right. Emperor in quadriga left. Koln-, M.-  
2568var., C. X-719. Nice VF, scarce. (150)



**LUCIUS VERUS**

292. Year 4(163/164 AD). Billon Tetradrachm. (10.72 gms.).  
Bare-headed, draped bust left. Bust of Zeus right. Koln-  
2151var., BMC- 1352var. F/VF. (70)



**LUCILLA**

293. Year 6(165/166 AD). Billon Tetradrachm. (11.27 gms.).  
Draped bust right. Elpis standing left. Dattari-3816(this  
coin), otherwise unpublished. Near VF, rough surfaces. *Ex:*  
*Gordon J. Dickie Coll., Lot 184 (Empire Coins, Auction 7).*  
(400)



**COMMODUS**

294. Year 23(182/183 AD). Billon Tetradrachm. (11.34 gms.).  
Laureate head right. Bust of Zeus Ammon right. Koln-,  
BMC-1401. VF, lightly porous. (40)



**CRISPINA**

295. Year 21(180/181 AD). Billon Tetradrachm. (12.93 gms.).  
Draped bust right. Tyche enthroned left. Koln-2262, M.-  
2619, C.-877. Fine, corroded but *one of the rarities in the*  
*Alexandrian series.* (200)



**SEPTIMIUS SEVERUS**

296. Year 2(193/194 AD). Potin Tetradrachm. (10.36 gms.).  
Laureate head right. Dikaiosyne standing half-left. Koln-  
2267, Datt.-3988. Near VF, rare. (100)



**JULIA DOMNA**

297. Year 2(193/194 AD). Potin Tetradrachm. (11.38 gms.).  
Draped bust right. Dikaiosyne standing half-left. Koln-,  
Curtis-911. Near VF, corrosion, very rare. *Ex: T.O.*  
*Mabbott Coll., Schulman June, 1969, Lot 3507.* (200)



298. Year 4(195/196 AD). Potin Tetradrachm. (12.60 gms.).  
Draped bust right. Dikaiosyne standing half-left. Koln-  
2277(same dies), M.-2714. VF, slightly porous, very rare.  
(200)



**JULIA PAULA**

299. Year 3(219/220 AD). Potin Tetradrachm. (13.93 gms.).  
Draped bust right. Helmeted bust of Athena (or Roma) right.  
Koln-2361, M.-2771, C.-1006. VF, some verdigris and  
encrustation. *Ex: Frederick S. Knobloch Coll., Lot 578*  
*(Stack's, June 1970).* (200)



300. Year 4(220/221 AD). Potin Tetradrachm. (12.29 gms.).  
Draped bust right. Eagle standing facing with wings spread.  
Koln-2365, BMC-1533. Near VF, corrosion. (70)



**AQUILIA SEVERA**  
301. Year 4(220/221 AD). Potin Tetradrachm. (11.61 gms.).  
Draped bust right. Homonoia standing half-left. Koln-2369,  
M.-2803. Fine +. Ex: *T.O. Mabbott, Lot 3527.* (125)



302. Year 5(221/222 AD). Potin Tetradrachm. (13.58 gms.).  
Draped bust right. Bust of Helios-Hermanubis right. Dattari-  
4177. Near VF, very rare. (250)



303. Year 5(221/222 AD). Potin Tetradrachm. (11.50 gms.).  
Draped bust right. Nike in biga right. Koln-2381, M.-2847,  
Datt.-4181 (this coin). Nice VF, rare. Ex: *Gordon J. Dickie  
Coll., Lot 197 (Empire Coins, Auction 7).* (300)



**ANNIA FAUSTINA**  
304. Year 5(221/222 AD). Potin Tetradrachm. (12.02 gms.).  
Draped bust right. Nilus reclining left, Nilometer in form of  
obelisk to left. Koln-2387, M.-2863. VG, rare. Ex: *T.O.  
Mabbott, Lot 3529.* (100)



305. Year 5(221/222 AD). Potin Tetradrachm. (12.18 gms.).  
Draped bust right. Bust of Ammon right. Koln-, M.-2851,  
Datt.-4200. Nice F/VF, rare. Ex: *Joel Malter Auction 1, Lot  
283 (1973).* (400)



**JULIA SOAEMIAS**  
306. Year 4(220/221 AD). Potin Tetradrachm. (13.34 gms.).  
Draped bust right. Dikaioyne standing half-left. Koln-,  
Curtis-1032. VF, lightly porous, rare. Ex: *T.O. Mabbott,  
Lot 3533.* (125)



307. Year 4(220/221 AD). Potin Tetradrachm. (12.91 gms.).  
Draped bust right. Eagle standing facing with wings spread.  
Koln-, M.-, BMC.-1564, C.-1033. Nice VF, rare. (250)



308. Year 5(221/222 AD). Potin Tetradrachm. (12.91 gms.).  
Draped bust right. Conjoined busts right of Nilus and  
Euthenia. Dattari-4210. Toned F+, rare. Ex: *Virginia  
Ruzicka Coll., Lot 110 (Malter & Co., Auction 28).* (250)



**JULIA MAESA**  
309. Year 4(220/221 AD). Potin Tetradrachm. (12.10 gms.).  
Draped bust right. Sarapis enthroned left. Koln-, BMC-1574.  
Fine, corrosion pits, scarce. (80)





**SEVERUS ALEXANDER**

310. As Caesar. Year 5(221/222). Potin Tetradrachm. (12.78 gms.). Bare-headed, draped bust right. Bust of Ammon right. Koln-2394, M.-2853, C.-1037(this coin with his holder). VF, slightly porous surfaces. *Ex: Gordon J. Dickie Coll., Lot 201 (Empire Coins, Auction 7).* (175)



311. Year 4(224/225 AD). Potin Tetradrachm. (12.42 gms.). Mint of Rome. Laureate bust right. Draped bust right of Julia Mamaea. Koln-2424, BMC-1715. Near VF, lightly porous. (50)



312. Year 4(224/225 AD). Potin Tetradrachm. (12.63 gms.). Mint of Rome. Laureate, draped and cuirassed bust right. Sarapis enthroned left. Koln-2425, BMC-1661. Good VF+, nice green patina. *One of the finest of this type seen by this cataloguer.* (150)



**JULIA MAMAEA**

313. Year 11(231/232 AD). Potin Tetradrachm. (13.52 gms.). Draped bust right. Emperor standing half-left in military attire. Koln-, M.-3082(Roma), C.-. Nice VF. (120)



**MAXIMINUS I Thrax**

314. Year 3(236/237 AD). Potin Tetradrachm. (12.89 gms.). Laureate bust right. Bust of Asklepios right. Koln-2567, M.-3236, BMC-1782. Good VF, full silver. (150)



315. Year 4(237/238 AD). Potin Tetradrachm. (13.09 gms.). Laureate bust right. Nilus reclining left. Koln-2585, Datt.-4590. Good VF, reverse lightly porous, few green spots. (50)



316. Year 4(237/238 AD). Potin Tetradrachm. (12.69 gms.). Laureate bust right. Bust of Helios right. Koln-, M.-3266, C.-1159. Good VF, encrustation. (120)



**MAXIMUS Caesar**

317. Year 2(235/236 AD). Potin Tetradrachm. (9.99 gms.). Draped bust right. Bust of Zeus right. Koln-, Milne-3193. VF/VF+, pit in front of his face. *Ex: T.O. Mabbott, Lot 3565.* (50)



**GORDIANI**

318. Year 1(238 AD). Potin Tetradrachm. (11.62 gms.). Laureate, draped and cuirassed bust right. Athena enthroned left holding Nike. Koln-2600, BMC-1826. VF, rare. (500)



**GORDIAN II**

319. Year 1(238 AD). Potin Tetradrachm. (10.56 gms.). Laureate, draped and cuirassed bust right. Athena standing half-left. Apparently unpublished reverse type. Fine+, brown patina, unique? (1300)



**BALBINUS**

320. Year 1(238 AD). Potin Tetradrachm. (12.64 gms.). Laureate bust right. Nike enthroned left. Koln-, Curtis-1220, BMC-1844. Near VF, scarce. (300)



**PAPIENUS**

321. Year 1(238 AD). Potin Tetradrachm. (11.66 gms.). Laureate bust right. Eagle standing left, head right. Koln-2606, M.-3318. Good VF. (350)



**GORDIAN III**

322. As Caesar. Year 1(238 AD). Potin Tetradrachm. (12.61 gms.). Bare-headed, draped and cuirassed bust right. Athena seated left holding Nike. Dattari-4708. Nice VF, very rare. (250)

*Ex: Empire Coins Auction 8, Lot 678; Duke of Argyll Coll. (with his ticket). This coin is the result of an engraver's blunder as it was struck during year one of Balbinus and Papienus, but the legend names Gordian as Augustus not Caesar.*



323. Year 7(243/244 AD). Potin Tetradrachm. (13.36 gms.). Laureate bust right. Bust of Zeus right. Koln-2680, M.-3464, C.X-1307. Good VF, slight porosity. (80)



**TRANQUILLINA**

324. Year 6(242/243 AD). Potin Tetradrachm. (13.43 gms.). Draped bust right. Bust of Sarapis right. Koln-2690, Datt.-4834. VF with light encrustation, rare. (185)



325. Year 7(243/244 AD). Potin Tetradrachm. (14.09 gms.). Draped bust right. Homonoia standing half-left. Koln-, M.-3478, BMC-1927. Good VF, rare. *Ex: Virginia Ruzicka Coll., Lot 131 (Malter & Co. Auction 28).* (185)



326. Year 7(243/244 AD). Potin Tetradrachm. (12.82 gms.). Draped bust right. Eagle facing atop wreath, wings spread. Koln-2692, BMC-1939. Good VF. (125)



**PHILIPPI**

327. Year 3(245/246 AD). Potin Tetradrachm. (13.64 gms.). Laureate and cuirassed bust right. Dikaiosyne standing half-left. Koln-2717, M.-3590. Nice VF. (70)



328. Year 3(245/246 AD). Potin Tetradrachm. (13.91 gms.). Laureate and cuirassed bust right. Homonoia standing half-left. Koln-2719, M.-3592, BMC-1960. VF, full silver. (100)



**OTACILIA SEVERA**

329. Year 4(246/247 AD). Potin Tetrachm. (13.64 gms.). Draped bust right. Eusebeia standing half-left. Koln-2770, M.-3657, C.-1381. Good VF. (100)



330. Year 4(246/247 AD). Potin Tetrachm. (10.84 gms.). Draped bust right. Eusebeia standing facing, head left. Koln-2770, M.-3657. Nice VF+. (100)



**PHILIP II Caesar**

331. Year 3(245/246 AD). Potin Tetrachm. (12.38 gms.). Bare-headed, draped and cuirassed bust right. Homonoia standing half-left. Koln-2786, M.-3596, BMC-2044. VF, full silver. (125)



332. Year 4(246/247 AD). Potin Tetrachm. (13.67 gms.). Bare-headed, cuirassed bust right. Caesar on horseback right. Koln-2792var. (obv. legend). Good VF. (100)



**TRAJANDECIUS**

333. Year 1(249/250 AD). Potin Tetrachm. (12.44 gms.). Laureate bust right. Alexandria standing half-left. Koln-2809/10. Nice VF+. (75)



334. Year 1(249/250 AD). Potin Tetrachm. (13.10 gms.). Laureate bust right. Bust of Zeus Ammon right. Koln-, M.-3801, C.-1414. Near XF. (125)



**HERENNIA ETRUSCILLA**

335. Year 1(249/250 AD). Potin Tetrachm. (11.36 gms.). Draped bust right. Homonoia standing half-left. Koln-2821, M.-3794. VF+, lightly porous. (75)



**AEMILIAN**

336. Year 2(253 AD). Potin Tetrachm. (10.16 gms.). Laureate bust right. Athena enthroned left holding Nike. Koln-, BMC-2116, C.-1488. Nice VF, brown on obv., green on reverse. (300)



337. Year 2(253 AD). Potin Tetrachm. (10.18 gms.). Laureate and cuirassed bust right. Eagle standing right. Koln-, M.-3863, C.-1490. Near VF, encrustation, very rare. (300)



**VALERIANI**

338. Year 5(257/258 AD). Potin Tetrachm. (10.78 gms.). Laureate and cuirassed bust right. Eagle standing left, head right. Koln-2868, M.-3984. Nice VF+. Ex: Duke of Argyll Coll. (with his ticket). (90)





**GALLIENUS**

339. Year 9(261/262 AD). Potin Tetradrachm. (10.31 gms.). Laureate and cuirassed bust right. Bust of Zeus right. Koln-, M.-4066, C.X-1628. Good VF+, pit on bust of Zeus. (80)



340. Year 14(266/267 AD). Potin Tetradrachm. (10.19 gms.). Laureate bust right. Bust of Helios right. Koln-2936, M.-4124, BMC-2158. VF+, silvered. (100)



**VALERIAN II Caesar**

341. Year 4(256/257 AD). Potin Tetradrachm. (12.02 gms.). Bare-headed, draped and cuirassed bust right. Homonoia standing half-left. Koln-2993, M.-3930, C.-1548. VF, light verdigris, scarce. (125)



**MACRIANUS**

342. Year 1(260/261 AD). Potin Tetradrachm. (10.97 gms.). Laureate bust right. Eagle standing left. Koln-3011, BMC-2301. Near VF, scarce. (100)



**QUIETUS**

343. Year 1(260/261 AD). Potin Tetradrachm. (10.12 gms.). Laureate bust right. Eagle standing left. Koln-3013, M.-4057. Near XF. (150)



**CLAUDIUS II**

344. Year 3(270/271 AD). Potin Tetradrachm. (11.56 gms.). Laureate, draped bust right. Bust of Zeus right. Unpublished except Curtis X-1724(extremely rare). Nice VF/VF+, very rare and possibly the specimen cited by Curtis. *Ex: CNA II, Lot 263 (realized \$264.00).* (250)



**VABALLATHUS**

345. Year 5(272 AD). Potin Tetradrachm. (7.55 gms.). Laureate bust right. Homonoia standing half-left. Koln-3064, M.-4352. Fine, corroded, rare. (300)



346. Year 5(272 AD). Potin Tetradrachm. (10.38 gms.). Laureate bust right. Homonoia standing half-left. Koln-3064, M.-4352, C.-1750. Near VF, very light porosity, very rare. *An excellent specimen for this rare issue.* (500)



**ZENOBIA**

347. Year 5(272 AD). Potin Tetradrachm. (7.80 gms.). Draped bust right. Homonoia standing half-left. Koln-, BMC-2400, C.-1752. VF but corroded, very rare. (350)



**TACTIUS**

348. Year 1(275/276 AD). Potin Tetradrachm. (7.42 gms.). Laureate, draped and cuirassed bust right. Elpis standing left (she appears to have the facial features of a baboon!). Koln-3118, M.-4493, C.-1840. Ch. XF, nice green-brown patina. (75)



**MAXIMIANUS**

349. Year 9 (293/294 AD). Potin Tetradrachm. (6.62 gms.). Laureate head right. L ENATOY within wreath. Koln-3334, M.-5118, Datt.-6000. Nice VF, well centered. (50)

**ROMAN REPUBLICAN**



**APULIA**

350. **Luceria.** Circa 220 BC. Æ (Cast) Biunx. (16.58 gms.). Scallop shell. Knucklebone, two pellets. Thurlow-Vecchi 284. Nice VF, reddish-green patina. (350)

351. No Lot.



**ROME**

352. **Anonymous.** Circa 240-225 BC. Æ (Cast) Quadrans. (51.13 gms.). Head of Hercules left, three pellets. Prow right; below, three pellets. T-V 54, Craw.-35/4. Fine, minor casting holes, green-brown patina. (125)



353. **Anonymous.** Circa 240-225 BC. Æ (Cast) Sextans. (37.58 gms.). Head of Mercury left, two pellets. Prow right, two pellets below. Thurlow-Vecchi 55, Craw.-35/5. Near VF, lightly porous, green-brown patina. (350)



354. **Anonymous.** 225-212 BC. Didrachm. (6.26 gms.). Janus head. Jupiter in quadriga driven by Victory right. RSC-24a, Craw.-42/1, Syd.-66. Near VF, small flan. (200)



355. **Anonymous.** After 211 BC. Victoriatus. (3.01 gms.). Laureate head of Jupiter right. Victory right crowning trophy. RSC-9, Craw.-53/1. Nice VF+. (125)



356. **Anonymous.** After 211 BC. Victoriatus. (3.67 gms.). Laureate head of Jupiter right. Victory right crowning trophy. RSC-9, Craw.-53/1. Nice VF+. (125)



357. **Anonymous.** Circa 211-208 BC. Victoriatus. (3.38 gms.). Laureate head of Jupiter right, C behind. Victory crowning trophy right, M in field. RSC-36a, Syd.-112, Craw.-71/1a. Nice VF+. (175)



358. **Anonymous.** From 211 BC. AR Sestertius. (1.03 gms.). Head of Roma right, IIS behind. The Dioskuri riding right. RSC-4, Syd.-142, Craw.-44/7. VF+, off-center. (250)



359. **Anonymous.** 187-175 BC. Æ As. (30.16 gms.). Head of Janus. Prow. Sydenham 143. Near VF. Nice patina. (100)



360. **L. Cupiennius.** 147 BC. Denarius. (3.82 gms.). Head of Roma right. The Dioskuri on horseback right. Cupiennia-1, Syd.-404, Craw.-218/1. Good VF, slightly rough surfaces. (65)



361. **P. Aelius Paetus.** 138 BC. Denarius. (3.78 gms.). Head of Roma right. The Dioskuri on horseback right. Aelia-3, Syd.-455, Craw.-233/1. Nice VF. (50)



362. **L. Antestius Gragulus.** 136 BC. Denarius. (3.67 gms.). Head of Roma right. Jupiter in quadriga right. Antestia-9, Syd.-451 & 465, Craw.-238/1. VF. (50)



363. **C. Servilius M.f.** 136 BC. Denarius. (3.30 gms.). Roma head right, wreath behind. The Dioskuri galloping in opposite directions. Servilia 1, Crawford 239/1, Syd. 525. Toned VF. (75)



364. **M. Aburius M.f. Geminus.** 132 BC. Denarius. (3.89 gms.). Head of Roma right. Sol in quadriga right. Aburia-6, Syd.-487, Craw.-250/1. VF. (50)



365. **M. Furius L.f. Philus.** 119 BC. Denarius. (3.69 gms.). Laureate head of Janus. Roma standing left erecting trophy. Furia-18, Syd.-529, Craw.-281/1. VF, off-center, couple old scratches. (35)



366. **Marcus Calidius, Q. Metellus and Cn. Fulvius.** 117-116 BC. Denarius. (3.89 gms.). Helmeted head of Roma right. Victory in biga right. Calidia-1, Syd.-539, Craw.-284/1a. Toned VF. (50)



367. **Cn. Blasio Cn. f.** 112-111 BC. Denarius. (3.83 gms.). Helmeted head of Scipio Africanus the Elder right. Jupiter standing between Juno and Minerva. Cornelia-19, Craw.-296/1g. About VF, very light scrape on obverse. (100)



368. **Ti. Quinctius.** 112-111 BC. Denarius. (3.91 gms.). Hercules bust turned from viewer, head left. Two horses left, the nearer ridden by naked rider. Quinctia-6, Syd.-563, Craw.-297/1. VF. (125)



369. **T. Manlius Mancinus, Appius Claudius Pulcher and Q. Urbinus.** 111-110 BC. Denarius. (3.88 gms.). Head of Roma right; behind, circle in square. Victory in triga right. Mallia-2, Syd.-570a, Craw.-299/1b. Toned VF. (75)



370. **L. Flaminius Chilo.** 109-108 BC. Denarius. (3.92 gms.). Head of Roma right. Victory in biga right. Flaminia-1a, Syd.-540a, Craw.-302/1var. VF. (50)



371. **L. Memmius.** 109-108 BC. Denarius. (3.94 gms.). Male head right (Menestheus?). The Dioskuri standing facing holding their horses. Memmia-1, Syd.-558, Craw.-304/1. VF. (75)





372. **C. Sulpicius C.f. Galba.** 106 BC. Denarius. (3.93 gms.). Laureate, conjoined heads of the Dei Penates left. Two soldiers swearing oath over sow. Sulpicia-1, Syd.-572, Craw.-312/1. VF, old dig on obverse. (75)



373. **Q. Titius.** 90 BC. Denarius. (3.89 gms.). Head of young Bacchus right. Pegasus, right, bounding off tablet. Titia 2, Crawford 341/2. Choice XF. (300)



374. **Mn. Fonteius Cf.** 85 BC. Denarius. (3.98 gms.). Vejovis right. Genius on goat. Fonteia 9, Craw 353/1a, Syd. 724. Nice XF. (175)



375. **L. Manlius Torquatus.** 82 BC. Denarius. (3.95 gms.). Helmeted head of Roma right. Sulla in quadriga right, crowned by Victory who flies above left. Manlia-4, Syd.-757, Craw.-367/5. Toned VF. (60)



376. **L. Procillius.** 80 BC. Denarius. (3.79 gms.). Head of Juno Sospita right. Juno Sospita in a biga right. Procilia 2, Craw 379/2, Syd. 772. Nice VF. (75)



377. **L. Rutilius Flaccus.** 77 BC. Denarius. (3.88 gms.). Head of Roma right. Victory in biga right. Rutilia-1a, Syd.-780a, Craw.-387/1. VF. (50)



378. **Cn. Lentulus.** 76-5 BC. Denarius. (3.96 gms.). Genius of the Roman People. Globe, rudder and sceptre. Cornelia 54, Crawford 393/1a, Syd. 752. Near XF. (200)



379. **Q. Pomponius Musa.** 66 BC. Denarius. (4.05 gms.). Laureate head of Apollo right. Clio, the Muse of History, standing half left. Pomponia-11, Craw.-410/3. Toned VF+, several old scrapes. (250)



380. **Q. Pomponius Musa.** 66 BC. Denarius. (4.01 gms.). Laureate head of Apollo right. Urania, the Muse of Astronomy, with wand on globe. Pomponia 22. Crawford 410/8. Toned VF+. (550)



381. **L. Aemilius Lepidus Paullus.** 62 BC. Denarius. (3.90 gms.). Veiled and diademed head of Concord right. Trophy, Paullus on right; Perseus (of Macedon) and his two sons as captives on left. Aemilia-10, Craw.-415/1, Syd.-926. Toned VF/aVF. (50)



382. **L. Aemilius Lepidus Paullus.** 62 BC. Denarius. (3.78 gms.). Same as previous. Aemilia-10, Syd.-926, Craw.-415/1. Toned VF, off-center. (80)



383. **L. Aemilius Lepidus Paullus.** 62 BC. Denarius. (3.85 gms.). Same as previous. Aemilia-10, Syd.-926, Craw.-415/1. Toned VF, slightly off-center. (100)



384. **P. Plautius Hypsaeus**. 58 BC. Denarius. (3.76 gms.). Head of Neptune right. Jupiter in quadriga left. Plautia-11, Syd.-910, Craw.-420/1a. VF. (125)



385. **M. Aemilius Scaurus and Pub. Plautius Hypsaeus**. 58 BC. Denarius. (3.84 gms.). King Aretas kneeling beside a camel right. Jupiter in quadriga left. Aemilia-8, Craw.-422/1b, Syd.-913. Toned good VF, small flan. (100)



386. **Q. Cassius Longinus**. 55 BC. Denarius. (3.91 gms.). Veiled head of Vesta right. Curule chair in temple of Vesta. Cassia 9, Crawford 428/1. Toned XF, graceful style. (500)



387. **Q. Caepio Brutus (M. Junius Brutus)**. 54 BC. Denarius. (4.09 gms.). Head of Liberty right. Consul L. Junius Brutus walking left between two lictors preceded by an accensus. Junia-31, Syd.-906, Craw.-433/1. Toned good VF, slightly off-center. (150)



388. **Q. Pompeius Rufus**. 54 BC. Denarius. (3.72 gms.). Bare head right of Sulla. Bare head right of the consul Rufus. Pompeia-4, Syd.-908, Craw.-434/1. Nice XF, rare. (2000)



389. **Man. Acilius Glabrio**. 49 BC. Denarius. (3.67 gms.). Laureate head of Salus right. Salus standing left leaning against column. Acilia-8, Syd.-922, Craw.-442/1a. Near XF, off-center. (125)



390. **Q. Caecilius Metellus Pius Scipio**. 47-46 BC. Denarius. (4.22 gms.). Laureate head of Jupiter right. Elephant right. Caecilia-47, Craw.-459/1, Syd.-1046. VF, small flan. (225)



391. **P. Clodius M.f. Turrinus**. 42 BC. Denarius. (4.00 gms.). Laureate head of Apollo right. Diana Lucifera standing holding two long torches. Claudia-15, Syd.-1117, Craw.-494/23. Toned XF, banker's mark on cheek. (125)



392. **L. Livineius Regulus**. 42 BC. Denarius. (3.72 gms.). Head of Regulus right. Combat scene with wild beasts. Livineia 12, Syd.-112, Craw.-494/30. Fine+, off-center, light graffiti on obverse. (175)

**ROMAN IMPERATORIAL**



**POMPEY the GREAT**

393. Circa 42-40 BC. Brockage Denarius. (3.87 gms.). Bare head right between capis and lituus. Incuse of obverse. cf. RSC-17 for obverse. Toned VF, rare. (500)



394. Circa 42-40 BC. Denarius. (3.73 gms.). Bare head right. Neptune left, foot on prow, between the brothers Anapias and Amphinomus. RSC-17, Craw.-511/3a, Syd.-1344. Toned VF, several old digs in front of head. (400)



**JULIUS CAESAR. Died 44 BC.**

395. Circa 49-48 BC. Denarius. (3.77 gms.). Elephant right trampling serpent. Priest's implements. RSC-49, Syd.-1006, Craw.-443/1. Nice VF+. (250)



396. Denarius. (3.78 gms.). Diademed head of Venus right. Aeneas left, carrying Anchises and palladium. RSC-12, Craw.-458/1, Syd.-1013. Toned good VF. (300)



397. Denarius. (3.64 gms.). Laureate head right. Venus standing left holding Victory. RSC-23, Craw.-480/8, Syd.-1061. VF, banker's mark on neck, off-center. (900)



398. Denarius. (3.09 gms.). Laureate head right. Venus standing left holding Victory. RSC-38, Craw.-480/9, Syd.-1073a. Good VF/VF, scarce. (1250)



399. Denarius. (4.01 gms.). Laureate and veiled head right. Venus standing left holding Victory. RSC-39, Craw.-480/13, Syd.-1074. Toned VF, off-center. (500)



**BRUTUS**

400. Circa 43-42 BC. Denarius. (3.55 gms.). BRVTVS, axe, simpulum and sacrificial knife. LENTVLVS SPINT, jug and lituus. RSC-6, Craw.-500/7, Syd.-1310. Fine, several old scratches and banker's marks, rare. (125)



**MARK ANTONY**

401. 41 BC. Denarius. (3.70 gms.). Bare head of Antony right. Bare head of Augustus right. RSC-8, Craw.-517/2. Toned VF, excellent portraits. (450)



402. 40-39 BC. Quinarius. (1.10 gms.). Veiled head of Concord right. Two hands holding caduceus. RSC-67a, BMC-130. Near VF, weakly struck around edges. (200)



403. 37 BC. Denarius. (3.65 gms.). Bare head right. IMP. TER divided by military trophy. RSC-16, Craw.-536/1, Syd.-1203. Good Fine, banker's marks behind head and on cheek. (75)



**MARK ANTONY and OCTAVIA**

404. 39 BC. Cistophorus. (11.72 gms.). Ephesus. Conjoined heads of Antony and Octavia right. Bacchus standing left on cista mystica between two serpents. RSC-3, BMC-135. Near VF, light scratches. (250)

**ROMAN IMPERIAL**



**AUGUSTUS. 27BC-14AD.**

405. Denarius. (3.62 gms.). Laureate head right. Caius Caesar on horseback galloping right. RSC-40, RIC-348. Nice VF+. (250)





406. Denarius. (3.69 gms.). Laureate head right. Caius and Lucius Caesars standing facing. RSC-43, RIC-350. VF, light scratches behind head. (135)



407. Denarius. (3.81 gms.). Laureate head right. Caius and Lucius Caesars standing facing. RSC-43a, BMC, Imp.-540. Near VF, several old scratches. (75)



408. Cistophorus. (11.66 gms.). Ephesus. Bare head right. Garlanded altar sculpted with two facing stags. RSC-33, RIC-479. Nice VF, light scratches, large flan. *Ex: Superior University of Wisconsin Sale, Lot 1167.* (500)



**AUGUSTUS and AGRIPPA. 10-14 AD.**

409. Æ As. (13.20 gms.). Nemasus mint. Heads of Augustus and Agrippa facing outwards. Crocodile chained to a palm tree. RIC-160. Near VF, choice dark green-black patina. (150)



**AGRIPPA. Died 12 BC.**

410. Æ As. (11.65 gms.). His head left, wearing rostral crown. Neptune standing half-left. RIC-58, BMC-161. Near VF, encrustation. (50)



**TIBERIUS. 14-37 AD.**

411. Denarius. (3.82 gms.). Laureate head right. Livia, as Pax, seated right. RSC-16a, BMC-48. VF+/VF, rev. slightly off-center. (200)



412. Denarius. (3.72 gms.). Laureate head right. Livia seated right. RSC-16a, BMC-48. Toned Good VF. (250)



413. Æ Dupondius. (15.15 gms.). Commagene. Laureate head right. Caduceus between two crossed cornucopias. RIC-90, BMC-175. Nice VF, light to dark brown patina. (125)



414. Æ Semis. (4.84 gms.). Laureate head right. The Altar of Lugdunum. RIC-246(Augustus), BMC-588. Near VF, porous. (65)



**GERMANICUS. Died 19 AD.**

415. Struck by Claudius. Æ As. (10.08 gms.). Bare head right. Legend around S C. RIC-106, BMC-218. Near VF/VF, some light surface corrosion on obverse, brown-black patina. (75)



**CALIGULA. 37-41 AD.**

416. Æ Sestertius. (29.72 gms.). Laureate head left. SPQR/PP/OB CIVES/SERVATOS in four lines within oak-wreath. RIC-37, BMC-38. Near VF/VF, slightly porous green patina. (1000)



417. Æ As. (11.38 gms.). Bare head left. Vesta enthroned left. RIC-38, BMC-46. VF, nice green-brown patina. (400)



**CLAUDIUS. 41-54 AD.**

418. Denarius. (3.54 gms.). Laureate head left. Ornamental slow quadriga right with four miniature horses and Victories on top. RIC-5, rarity-3. Nicely toned VF, slightly off-center. (800)



419. Denarius. (3.58 gms.). Laureate head right. Nemesis walking right, serpent in front. RSC-56, RIC-29. VF, slightly porous on obverse. (700)



420. Æ As. (9.92 gms.). Bare head left. Constantia, in military dress, standing half-left. RIC-95, BMC-140. Near VF, brown patina, once lacquered. (125)



421. Æ As. (8.38 gms.). Bare head left. Minerva standing right, throwing javelin and holding shield. RIC-100, BMC-149. VG, lightly porous. (60)



**NERO. 54-68 AD.**

422. Æ Sestertius. (25.87 gms.). Laureate head right. Ceres seated left facing Annona standing right; between, modius on altar. RIC-139, BMC-130. VF, red spot by neck, reverse pitted. (250)



423. Æ Sestertius. (28.14 gms.). Laureate bust right. Roma seated left with winged Victory. RIC 292v. Nice VF with a beautiful green patina. (1250)



424. Æ As. (10.61 gms.). Laureate head right. Victory flying left holding shield. RIC-312, BMC-241. VF, lightly porous, pit on rev., light to dark brown patina. (75)



**GALBA. 68-69 AD.**

425. Denarius. (3.12 gms.). Laureate head right. Female standing left sacrificing at altar. RSC-238, BMC-40. Fine, light scratches, verdigris. (175)



426. Denarius. (3.22 gms.). Laureate head left. Female standing left, foot on globe, holding rudder and sacrificing at altar. RSC-238a, RIC-22. Good Fine. (250)



427. Æ Sestertius. (28.11 gms.). Bust right. SPQR OB CIV SER in wreath. RIC 262. VF/F, nice even brown surfaces. (850)



**CIVIL WAR. 68-69 AD.**

428. Denarius. (3.08 gms.). FIDES PRAETORIANORVM, clasped hands. FIDES EXERCITVVM, clasped hands. RSC-363, BMC-65. Toned Fine, corrosion on both sides, very rare. (500)



**OTHO. 69 AD.**

429. Denarius. (3.15 gms.). Bare head right. Securitas standing half-left. RSC-15, RIC-12. Good Fine, several old scratches. (400)



430. Denarius. (3.34 gms.). Laureate head right. Securitas standing half-left. RSC-17, RIC-12. Near VF/F, light scratches on both sides. (450)



**VITELLIUS. 69 AD.**

431. Denarius. (3.12 gms.). Laureate head right. Vesta enthroned right. RSC-72, RIC-R20. Toned VF, several old scrapes on reverse. (400)



432. Æ As. (9.28 gms.). Tarraco mint. Laureate head left. FIDES/EXERCITVVM in two lines, clasped hands. RIC-42, BMC-103. VG/F, scratched and corroded, brown patina, scarce. (75)



**VESPASIAN. 69-79 AD.**

433. Denarius. (3.48 gms.). Laureate head right. Vespasian seated right holding branch and sceptre. RSC-387, RIC-65. VF/aVF. (150)



434. Denarius. (3.40 gms.). Laureate head right. S C on shield supported by two capricorns. RSC-497, RIC-T63. VF, light scratches on both sides, pit in front of nose. (125)





435. Æ As. (10.18 gms.). Laureate head right. IVDAEA CAPTA, Jewess seated left at foot of palm tree, mourning. RIC-595, Cohen-240. Fine+, some porosity, rev. off-center. (300)



DOMITIAN. 81-96 AD.

436. Denarius. (2.66 gms.). Laureate head right. Goat standing left within wreath. RSC-390, RIC-T49. Near VF, light scratches. (60)



437. Denarius. Bust right. Dolphin over tripod. RIC 21. Toned VF+. Scarce. (250)



438. Denarius. Bust right. Minerva standing. RIC 174. XF/VF. (300)



439. Æ Sestertius. (26.31 gms.). Laureate head right. Jupiter enthroned left. RIC-358, BMC-406. Good VF/aVF, brown patina, lightly porous surfaces. (250)



440. Æ As. (9.92 gms.). Laureate bust right with aegis. Fides standing half-right with corn-ears and fruit-basket. RIC-332, Cohen-111. VF+/XF, brown patina with red encrustation in spots. (200)



441. Æ Quadrans. (3.33gms.). Legend around SC. Rhinoceros standing left. RIC 435. Nice VF with a beautiful green patina. (275)



NERVA. 96-98 AD.

442. Denarius. (2.95 gms.). Laureate head right. Fortuna standing half-left. RSC-66, RIC-16. VF, light porosity. (50)



443. Denarius. (3.11 gms.). Laureate head right. Clasped hands holding legionary eagle on prow. RSC-29, RIC-15. VF. (75)



444. Æ As. (12.03 gms.). Laureate head right. Fortuna standing half-left. RIC-98, Cohen-73. VF, pit on reverse, nice brown to black patina. (100)



**TRAJAN. 98-117 AD.**

445. Denarius. (3.21 gms.). Laureate bust right, aegis on left shoulder. Vesta seated left. RSC-214a, BMC-63. VF, flan crack, light scratch behind head. (50)



446. Denarius. (3.22 gms.). Laureate bust right. Emperor in quadriga right. RSC-94, RIC-138. VF. (80)



447. Denarius. (3.60 gms.). Laureate bust right. Fortuna seated left. RSC-154c, BMC-581. Toned VF+. (100)



448. Denarius. (3.24 gms.). Laureate, draped bust right. Trajan's column. RSC-558, RIC-292. Toned VF. (120)



449. Denarius. (3.39 gms.). Laureate, draped bust right. Felicitas standing half-left. RSC-278, RIC-343. Beautifully toned XF. (250)



450. Æ As. (11.06 gms.). Laureate bust right. Trajan riding right spearing Dacian. RIC-543. VF, several old scratches, light brown patina. (50)



451. Æ As. (9.69 gms.). Laureate bust right. Arabia standing facing, head left; to left, camel. RIC-611. VF, green-brown patina, scarce. (65)



452. Æ As. (10.41 gms.). Laureate head right. Victory advancing left holding shield. RIC-402, BMC-727. VF+, some light corrosion. (150)



**HADRIAN. 117-138 AD.**

453. Cistophorus. (10.30 gms.). Ephesus. Bare head right. Asclepius standing facing, head left. RIC-481a, Metcalf-89ff. VF, few light scratches, rare. (450)



454. Denarius. (2.86 gms.). Bare head, draped bust right. Felicitas standing left clasping hands with Hadrian. RSC-632a. Toned VF. (50)



455. Denarius. (3.46 gms.). Bare head right. Hadrian standing left sacrificing, he is not veiled. RSC-1481var.(veil), RIC-290var.(veil). Toned VF, scratched on both sides. (50)



456. Denarius. (3.24 gms.). Laureate bust right, drapery on left shoulder. Simulium, sprinkler, jug and lituus. RSC-454, RIC-198. VF. (75)



457. Denarius. (3.28 gms.). Bare head right. Hispania reclining left. RSC-834, RIC-306. Toned VF. *Ex: NFA Mail Bid (12/77), Lot 15.* (100)



458. Denarius. (3.01 gms.). Laureate bust right. Fortuna seated left holding rudder and cornucopiae. RSC-745, RIC-41. Toned near XF, some verdigris. (150)



459. Æ Sestertius. (25.73 gms.). Laureate bust right, draped on far shoulder. Roma seated left on cuirass. RIC-636. Near VF, porous surfaces, brown patina. (100)



460. Æ Sestertius. (26.42 gms.). Laureate head right. Hilaritas standing half-left, child to either side. RIC-970. Nice VF+, chocolate brown patina. *Ex: NFA Mail Bid (12/77), Lot 62.* (450)



461. Æ As. (10.84 gms.). Laureate, draped bust right. Fortuna standing half-left. RIC-812, Cohen-773. Near VF, brown patina, lightly porous. (75)



ANTONINUS PIUS. 138-161 AD.

462. Denarius. (3.51 gms.). Bare head right. Pyre of four tiers. RSC-164, RIC-M436. Toned aVF. (75)



463. Denarius. (3.43 gms.). Laureate head right. TR POT COS III ITALIA, Italia seated left. RSC 467, RIC 98c. Toned VF+. Scarce. (125)



464. Æ Sestertius. (26.22 gms.). Laureate head right. Wolf right, suckling the twins. RIC-648, Cohen-917. Fine, red-brown patina, obv. corrosion. (100)





465. Æ Sestertius. (20.10 gms.). Laureate head right. Fides standing half-right holding corn-ears and basket of fruit. RIC-716a, Cohen-426. Good VF, porous surfaces, reddish-brown patina. (150)



**ANTONINUS PIUS and MARCUS AURELIUS**

466. Denarius. (3.37 gms.). Laureate head of Pius right. Bare head right of Aurelius. RIC-417a, BMC-155. Toned VF. (85)



**FAUSTINA SENIOR. Died 141 AD.**

467. Denarius. (3.28 gms.). Draped bust right. Temple, seated figure within. RSC-1, RIC-343. VF, scarce reverse. (75)



468. Denarius. (3.37 gms.). Draped bust right. Vesta standing half-left holding simpulum and palladium. RSC-108, RIC-368. Good VF. (75)



469. Æ As. (11.78 gms.). Draped bust right. Ceres standing half-left. RIC-1169a, Cohen-80. Near VF, rough surfaces, green-brown patina. (50)



**MARCUS AURELIUS. 161-180 AD.**

470. As Caesar. 139-161 AD. Denarius. (3.08 gms.). Bare head right. Spes advancing left. RSC-103, RIC-A431. Toned VF+/VF, some wax in the reverse devices. (50)



471. Æ Sestertius. (22.48 gms.). Consecration Issue. Bare head right. Funeral Pyre. RIC-662. VF, fields smoothed, light brown patina. (150)



**FAUSTINA JUNIOR. Died 175 AD.**

472. Denarius. (3.25 gms.). Draped bust right. Spes standing facing holding flower and fold of skirt. RSC-24, RIC-A497. Toned VF, old scrape on face. (100)



473. Denarius. (3.69 gms.). Draped bust right. Fecunditas standing half-right holding child. RSC-99c, RIC-677. Toned VF+. (140)



474. Denarius. (2.96 gms.). Draped bust right. Fecunditas standing half-right holding sceptre and child. RSC-99a, BMC-M92. Nice XF. (180)



475. Æ Sestertius. (26.26 gms.). Draped bust right. Hilaritas standing half left. RIC 1642. Near XF, choice dark green patina. (600)



**LUCILLA. Wife of Lucius Verus.**

476. Denarius. (2.90 gms.). Draped bust right. Diana standing half-left holding lighted torch. RSC-14, RIC-762. Toned VF, light scratches. (100)



**COMMODUS. 177-192 AD.**

477. Æ Sestertius. (20.91 gms.). Laureate head right. Victory advancing left. RIC-612. VF, chocolate brown patina. (175)



**CRISPINA. Wife of Commodus.**

478. Denarius. (2.74 gms.). Draped bust right. Venus standing facing, head left. RIC-286a, BMC-44. Toned good VF, weakly struck reverse. (100)



479. Æ Sestertius. (23.92 gms.). Draped bust right. Pudicitia seated left. RIC-670, Cohen-30. VF, nice green-brown patina, rare. (250)



**PERTINAX. 193 AD.**

480. Denarius. (2.91 gms.). Laureate and bearded bust right. Aequitas standing left. RIC 1, RSC 2. Toned VF+/VF. Excellent style portrait. (2000)



**CLODIUS ALBINUS Caesar. 193-195 AD.**

481. Denarius. (2.84 gms.). Bare head right. Providentia standing half-left. RSC-55, RIC-1c. Toned near VF. (250)



**SEPTIMIUS SEVERUS. 193-211 AD.**

482. Denarius. (3.78 gms.). Bare head right. CONSECRATIO, Eagle standing on globe. RSC 84, RIC (Caracalla) 191c. Nice VF. Scarce. (150)



483. Denarius. (3.48 gms.). Laureate head right. Victory advancing left. RSC-96, RIC-125a & 503a. Nice XF/VF+. (200)



**JULIA DOMNA. Wife of Septimius Severus.**

484. Denarius. (3.34 gms.). Draped bust right. Ceres enthroned left. RSC-14, RIC-S546. VF+. (75)



485. Denarius. (3.23 gms.). Draped bust right. Pietas standing half-left before altar. RSC-156, RIC-S574. Good VF. (75)



486. Denarius. (3.03 gms.). Draped bust right. Venus seated left; before her, Cupid standing right (looks like Bugs Bunny!). RSC-205, RIC-C389b. Toned XF. (200)



487. Antoninianus. (4.94 gms.). Draped bust right on crescent. Luna in biga left. RSC-106, RIC-C379a. VF. (125)



**CARACALLA. 198-217 AD.**

488. Denarius. (3.50 gms.). Laureate bust right. Felicitas standing. RSC 64. Near XF. (100)



489. Denarius. (3.42 gms.). Bust right. Apollo seated left. RSC 242. Toned XF/VF. (100)



490. Denarius. (2.94 gms.). Laureate head right. Apollo (?) standing half-left. RSC-284, RIC-255. VF+. (50)



491. Denarius. (2.86 gms.). Laureate head right. Sol standing facing, head left. RSC-359, RIC-281b. Choice XF, small flan crack. (200)



**PLAUTILLA. Wife of Caracalla.**

492. Denarius. (3.06 gms.). Draped bust right. Concordia standing half-left. RSC-1, RIC-363a. VF. (75)



493. Denarius. (3.45 gms.). Draped bust right. Venus, naked to waist, standing half-left. RSC-25, RIC-369. Toned VF. (75)



494. Denarius. (3.50 gms.). Draped bust right. Diana standing half-left. RSC-13, RIC-366. Toned XF, nice style. (225)



**GETA Caesar. 202-209 AD.**

495. Denarius. (3.27 gms.). Bare head, draped bust right. Nobilitas standing half-right. RSC-90, RIC-13a. VF+/VF. (60)





496. Denarius. (3.17 gms.). Bare head, draped bust right. Geta standing half-left, trophy behind. RSC-157b, RIC-18. VF+/VF. (60)



497. Denarius. (3.39 gms.). Bare head, draped bust right. Victory flying left holding open wreath over shield. RSC-206, RIC-23. VF. (75)



498. Denarius. (3.53 gms.). Bare-headed, draped and cuirassed bust right. Minerva standing half-left. RSC-83a, BMC-S751. Choice XF. (250)



**MACRINUS. 217-218 AD.**

499. Denarius. (2.98 gms.). Laureate bust right with short beard. Salus seated left. RSC-114b, RIC-85. Good VF. (150)



500. Denarius. (3.76 gms.). Laureate bust right with long beard. Jupiter, naked, standing half-left. RSC-33a, RIC-73. Nice VF+. (175)



501. Denarius. (3.41 gms.). Laureate, cuirassed bust right. Felicitas standing half-left. RSC-15b, RIC-60. Choice XF, nice portrait. (400)



**ELAGABALUS. 218-222 AD.**

502. Denarius. (3.23 gms.). Laureate bust right. Victory advancing left, to either side a small shield. RSC-300a, RIC-161. Toned VF. (60)



503. Denarius. (3.01 gms.). Laureate, draped bust right. Libertas standing half-left. RSC-92, RIC-107. Nice VF+. (75)



504. Denarius. (2.98 gms.). Laureate, draped bust right. Fortuna seated left. RSC-149, RIC-19. Nice VF. (75)



505. Denarius. (2.55 gms.). Laureate, draped bust right. Abundantia standing half-left emptying cornucopiae. RSC-1a, RIC-56. Nice XF. (165)



506. Antoninianus. (5.12 gms.). Radiate bust right. Salus standing half-right. RSC-255, RIC-138. Toned VF+. (125)



507. Æ Sestertius. (21.90 gms.). Laureate, draped and cuirassed bust right. Roma seated left holding Victory. RIC-284, BMC-343. VF, porous. (150)



**JULIA PAULA. Wife of Elagabalus. 219-220 AD.**

508. Denarius. (3.14 gms.). Draped bust right. Concordia seated left. RSC-6a, RIC-211. VF. (75)



509. Denarius. (3.27 gms.). Draped bust right. Concordia enthroned left. RSC-6a, RIC-211. Choice XF. (350)



**JULIA SOAEMIAS. Died 222 AD.**

510. Denarius. (3.23 gms.). Draped bust right. Venus standing half-left. RSC-8a, RIC-241. Toned VF. (100)



**JULIA MAESA. Died 223 AD.**

511. Denarius. (2.80 gms.). Draped bust right. Felicitas standing facing, head left. RSC-45, RIC-271. Toned VF+. (75)



512. Denarius. (3.42 gms.). Draped bust right. Felicitas standing half-left sacrificing over altar. RSC-45b, RIC-272. Near XF. (150)



513. Denarius. (3.07 gms.). Draped bust right. Pudicitia seated left. RSC 36. Toned choice XF. (250)



514. Antoninianus. (5.83 gms.). Draped bust right on crescent. Pietas standing left, altar at her feet. RSC-30, RIC-264. Toned good VF. (200)



**SEVERUS ALEXANDER. 222-235 AD.**

515. Denarius. (3.20 gms.). Laureate bust right. Jupiter standing in fighting attitude half-left, head right. RSC-83, RIC-238. Toned VF. (50)



516. Denarius. (3.20 gms.). Laureate bust right. Mars advancing right. RSC-161a, RIC-246. Toned XF. (75)



517. Denarius. (2.98 gms.). Laureate, draped bust right. Victory running left. RSC-564, RIC-180. Nice VF+. (90)



518. Denarius. (3.20 gms.). Laureate bust right. Providentia standing facing, head left. RSC-501b, RIC-250. Nice XF. (90)



519. Denarius. (2.96 gms.). Bust right. Emperor walking right as Romulus. RSC 584. XF. (150)



520. Denarius. (3.29 gms.). Laureate bust right. Sol advancing left. RSC-448, RIC-123. Nice XF. (175)



**JULIA MAMAEA. Mother of Severus Alexander. Died 235 AD.**  
521. Denarius. (3.33 gms.). Diademed, draped bust right. Fecunditas standing half-left; before her, little boy. RSC-5, RIC-331. Toned Choice XF. (200)



**MAXIMINUS I THRAX**  
522. Denarius. (4.09 gms.). Laureate, draped & cuirassed bust right. Victory advancing right. RSC-99a, RIC-16. Toned VF. (50)



523. Denarius. (2.62 gms.). Laureate bust right. Providentia standing half-left. RSC-77, RIC-13. Nice XF. (90)



524. Æ Sestertius. (22.61 gms.). Laureate bust right. Providentia standing half-left. RIC-61, Cohen-80. VF, green patina, very light porosity. (125)



**BALBINUS. 238 AD.**  
525. Denarius. (2.95 gms.). Laureate, draped and cuirassed bust right. Victory standing half-left. RSC-27, RIC-8. Toned Near VF, nice portrait. (250)



**PUPIENUS. 238 AD.**  
526. Antoninianus. (3.98 gms.). Radiate, draped and cuirassed bust right. Clasped hands. RSC-4, RIC-10a. Toned VF. (300)



527. Æ Sestertius. (16.39 gms.). Laureate, draped and cuirassed bust right. Victory standing facing, head left. RIC-23a, Cohen-38. Nice Fine, light corrosion and flan imperfections, green-brown patina. (150)



**GORDIAN III. 238-244 AD.**  
528. Denarius. (3.04 gms.). Laureate bust right. Jupiter standing facing, head right. RSC-113, RIC-112. Nice VF+. (50)



529. Æ Sestertius. (22.01 gms.). Laureate bust right. Laetitia standing half-left. RIC-300a. VF, green-brown patina, heavy verdigris. (75)





530. Æ Sestertius. (19.13 gms.). Bust right. LAETITIA AVG N SC, Laetitia standing left holding wreath and anchor. RIC 300a. Nice VF on a beautiful oversized flan. (175)



**PHILIP I. 244-249 AD.**  
531. Antoninianus. (4.32 gms.). Radiate bust right. Liberalitas standing half-left. RSC-87, RIC-38b. Near XF. (50)



532. Antoninianus. (3.77 gms.). Radiate bust right. Philip seated left on curule chair. RSC-120, RIC2b. XF. (75)



533. Antoninianus. (3.96 gms.). Radiate bust right. Stag walking right. RSC-182, RIC-19. VF+, weak strike. (75)



534. Antoninianus. (3.76 gms.). Radiate, draped and cuirassed bust right. Temple with statue within. RSC-198, RIC-25b. XF, verdigris spots. (100)



535. Æ Sestertius. (14.54 gms.). Laureate bust right. ADVENTVS AVGG SC, Emperor left on horseback. RIC -, RIC Hunter 87. VF. Rare and missing from many collections. (135)



**OTACILIA SEVERA. Wife of Philip I.**  
536. Antoninianus. (3.74 gms.). Draped bust right on crescent. Hippopotamus standing right, looking down. RSC-63, RIC-116b. Toned VF/VF+. (175)



537. Antoninianus. (3.80 gms.). Draped bust right on crescent. Hippopotamus standing right, looking up. RSC-64, RIC-116b. Good VF, lightly porous. (125)



538. Antoninianus. (4.60 gms.). Draped bust right on crescent. Hippopotamus standing right, looking up. RSC-64, RIC-116b. Toned XF/VF. (125)



**PHILIP II. 247-249 AD.**  
539. Antoninianus. (4.55 gms.). Radiate bust right. Philip, in military attire, standing half-right. RSC-54, RIC-216c. VF. (65)



540. Antoninianus. (3.50 gms.). Bust right. Aequitas. RSC 1. XF. (150)



**TRAJAN DECIUS. 249-251 AD.**

541. Antoninianus. (3.33 gms.). Radiate bust right. Dacia standing half-left holding staff. RSC-16, RIC-12b. Toned aVF. (65)



542. Æ As. (9.36 gms.). Laureate and cuirassed bust right. Liberalitas standing half-left, holding abacus and cornucopiae. RIC-120a, Cohen-71. Good VF, slightly double-struck, green-brown patina with some light encrustation. (150)



**HERENNIA ETRUSCILLA. Wife of Trajan Decius.**

543. Antoninianus. (3.84 gms.). Draped bust right on crescent. Pudicitia seated left. RSC-19, RIC-59b. Nice VF. (75)



**TREBONIANUS GALLUS. 251-253 AD.**

544. Antoninianus. (3.09 gms.). Radiate bust right. Felicitas standing half-left. RSC-37, RIC-33. Nice VF. (50)



545. Antoninianus. (3.08 gms.). Radiate bust right. Libertas standing half-left. RSC-63, RIC-37. Toned VF. (45)



**VOLUSIAN. 251-253 AD.**

546. Antoninianus. (3.37 gms.). Radiate bust right. Aequitas standing half-left. RSC-8, RIC-166. Good VF, lightly porous surfaces. (75)



547. Antoninianus. (3.69 gms.). Radiate bust right. Emperor standing left sacrificing. RSC-94, RIC-141. Toned good VF. (75)



**VALERIAN I. 253-260 AD.**

548. Antoninianus. (3.10 gms.). Radiate, draped bust right. Apollo standing right, drawing bow. RIC-74. Nice VF, lightly porous. (40)



549. Antoninianus. (4.20 gms.). Radiate bust right. Valerian and Gallienus standing facing, each has a hand placed upon a shield between them. RSC-169, RIC-277. VF, lightly porous. This is a copy of a coin of Augustus with Caius and Lucius Caesars on the reverse. (80)



550. Æ Sestertius. (20.84 gms.). Laureate, cuirassed bust right. Liberalitas standing half-left. RIC-165, scarce. VF, fields smoothed. (300)



**MARINIANA. Wife of Valerian I.**

551. Antoninianus. (4.02 gms.). Veiled bust right on crescent. Peacock standing facing, head left. RSC-2, RIC-3. VF, off-center. (100)



552. Antoninianus. (3.31 gms.). Veiled bust right on crescent. Marinianna seated right on peacock. RIC 6. Toned VF+. (450)



**GALLIENUS. 253-268 AD.**

553. Æ Antoninianus. (3.27 gms.). Radiate head right. Felicitas standing left holding caduceus, leans on column. RIC-185 (scarce), Cohen-180. VF, some silvering, lightly porous. (30)



554. Antoninianus. (3.74 gms.). Lugdunum. Radiate bust right. Trophy with two captives at its base. RSC-308, RIC-18. Nice VF. (50)



555. Antoninianus. (3.69 gms.). Mint of Asia. Radiate head left. Trophy between two captives. RIC-652. Nice XF, silvered. (100)



**POSTUMUS. 259-268 AD.**

556. Dated 262 AD. Antoninianus. (3.46 gms.). Lugdunum. Radiate bust right. Mars walking right. RIC-57. VF, good silver. (50)



**LAELIANUS. 268 AD.**

557. Antoninianus. (3.24 gms.). Diademed bust right. Victory advancing right with wreath. RIC 9. XF, a little dirty. Rare. (1000)



**MARIUS. 268 AD.**

558. Æ Antoninianus. (2.30 gms.). Cologne. Radiate bust right. Felicitas standing half-left. RIC-10, Cohen-13. VF, lightly porous, scarce. (100)



559. Æ Antoninianus. (3.35 gms.). Cologne. Radiate bust right. Victory standing half-left leaning on shield. RIC-13, Cohen-18. Near VF/F, some green verdigris on obverse. (100)



560. Æ Antoninianus. (2.59 gms.). Cologne. Radiate bust right. Clasped hands. RIC-7, Cohen-4. Good VF, some green verdigris on reverse, flan crack, scarce. (250)





**VICTORINUS. 268-270 AD.**

561. Æ Antoninianus. (2.83 gms.). **Southern mint.** Radiate bust right. Salus standing left, feeding serpent. RIC-71, Cohen-118. Nice VF. (60)



**CLAUDIUS II. 268-270 AD.**

562. Æ Antoninianus. (2.97 gms.). **Mediolanum.** Radiate, draped bust right. Spes walking left. RIC-168, Cohen-284. Nice XF, brown patina. (175)



563. Æ Antoninianus. (3.97 gms.). **Rome.** Radiate, draped bust right. Spes walking left. RIC-102. VF+/VF, brown patina. (50)



564. Æ Antoninianus. (3.47 gms.). **Antioch.** Radiate bust right. Diana standing half-right; before her, stag. RIC-205. Good VF. (50)



**AURELIAN and VABALLATHUS. 270-271 AD.**

565. Æ Antoninianus. (4.00 gms.). **Antioch.** Radiate, cuirassed bust right of Aurelian. Laureate, draped bust right of Vaballathus. RIC-381 (scarce), Cohen-1. VF+, silvering, some green verdigris. (140)



**SEVERINA. Wife of Aurelian.**

566. Æ Antoninianus. (4.70 gms.). **Ticinum.** Draped bust right on crescent. Concordia standing half-left holding two ensigns. RIC-8. XF, brown patina, light corrosion. (115)



**TACITUS. 275-276 AD.**

567. Æ Antoninianus. (3.32 gms.). **Ticinum.** Radiate, cuirassed bust right. Pax standing half-left. RIC-150. Ch. XF, great portrait style. (75)



568. Æ Antoninianus. (5.08 gms.). **Siscia.** Radiate bust right. Aequitas standing half-left. RIC-180. Nice XF, lightly porous. (115)



**FLORIANUS. 276 AD.**

569. Æ Antoninianus. (2.38 gms.). **Rome.** Radiate bust right. Aequitas standing half-left. RIC-25. VF, chocolate brown patina. (100)



570. Æ Antoninianus. (4.10 gms.). **Rome.** Radiate bust right. Clementia standing left, leaning on column. RIC-26. XF, some silvering, light verdigris. (175)



**PROBUS. 276-282 AD.**

571. Antoninianus. (3.48 gms.). Bust right. Probus and Victory standing. RIC 922. Near XF/VF, mostly silvered. (85)



572. Æ Antoninianus. (3.52 gms.). **Rome.** Radiate bust left with sceptre. Roma seated within temple. RIC-183. Nice VF, light silvering. (75)



573. Æ Antoninianus. (3.90 gms.). **Rome**. Radiate bust right. Two captives seated with trophy between. RIC-222. VF+, light silvering. (75)



574. Æ Antoninianus. (3.72 gms.). **Siscia**. Radiate bust left with sceptre. Probus standing right clasping Concordia's hand. RIC-666. Near XF, glossy brown patina. (85)



575. Antoninianus. (3.75 gms.). **Siscia**. Bust left with sceptre. Pax. RIC 713. Near XF, nice style. (85)



576. Billon Antoninianus. (3.47 gms.). **Siscia**. Radiate bust left with eagle-tipped sceptre. Sol in spread quadriga facing. RIC-776var. (with Δ in exergue over XXI). Choice XF. (150)



577. Æ Antoninianus. (3.31 gms.). **Siscia**. Radiate bust right. Mars walking right carrying trophy and spear. RIC-811. Near XF, some light silvering and verdigris. (75)



578. Æ Antoninianus. (4.07 gms.). **Cyzicus**. Radiate bust left with sceptre. Sol in spread quadriga facing. RIC-911. VF/VF+, light silvering. (125)



**CARUS. 282-283 AD.**

579. Posthumous Issue. Æ Antoninianus. (4.17 gms.). **Lugdunum**. Radiate head right. Eagle standing left, head right. RIC-29. VF+, lightly porous, chocolate brown patina. (100)



**NUMERIAN. 283-284 AD.**

580. Æ Antoninianus. (3.99 gms.). **Cyzicus**. Radiate bust right. Emperor standing right receiving Victory from Jupiter. RIC-463. VF+, light porosity, dark brown patina. (65)



**CARINUS Caesar. 282-283 AD.**

581. Æ Antoninianus. (3.35 gms.). **Ticinum**. Radiate bust right. Prince standing half-left holding ensign and sceptre. Similar to RIC-182 but ensign instead of a globe. VF+/VF, light verdigris, rare. (75)



**DIOCLETIAN. 284-305 AD.**

582. Æ Antoninianus. (4.21 gms.). **Rome**. Radiate bust right. Jupiter standing half-left. RIC-161. VF/VF+, brown patina. (50)



583. Æ Antoninianus. (3.75 gms.). **Ticinum**. Radiate bust right. Jupiter standing half-left. RIC-222. Near XF/VF. (50)



584. 300 AD. Æ Follis. (10.76 gms.). **Alexandria**. Laureate head right. Genius standing half-left. RIC-30a. XF, brown patina. (85)



585. 308-310 AD. Æ Follis. (5.86 gms.). Alexandria. Struck after his Abdication. Laureate bust right. Providentia standing right, extending hand to Quies standing left. RIC-109. VF+, brown patina, porous. (125)



**CARAUSIUS. 287-293 AD.**

586. Æ Antoninianus. (4.46 gms.). London mint. Bust right. Pax. RIC 895. Near XF. (325)



587. Æ Antoninianus. (4.86 gms.). London mint. Bust right. Pax. S-3463. XF. (350)



**ALLECTUS. 293-296 AD.**

588. Æ Quinarius. (2.71 gms.). London. Radiate bust right. Galley right. RIC-55. VF, heavy green patina. (150)



**MAXIMIANUS. 286-305. AD.**

589. Æ Follis. (6.96 gms.). Trier. Bust right. Genius. RIC 181b. Good VF, nice green patina. (65)



590. Æ Antoninianus. (3.78 gms.). Cyzicus. Radiate bust right. Emperor standing right receiving Victory from Jupiter. RIC-607 (incorrectly described in text - obv. legend[RIC-603] - but this is the same as the coin plated). Good VF, dark brown patina, very lightly porous. (50)



591. Æ Antoninianus. (4.45 gms.). Cyzicus. Bust right. Emperor and Jupiter. RIC 607var. XF mostly silvered. (85)



592. Circa 301 AD. Æ Follis. (10.61 gms.). Aquileia. Laureate head right. Moneta standing half-left. RIC-31b. Good VF, light verdigris. (65)



593. Circa 301 AD. Æ Follis. (9.79 gms.). Alexandria. Laureate head right. Genius standing half-left. RIC-32b. VF, reddish-brown patina, light porosity. (65)



594. 305-307 AD. Æ Follis. (10.38 gms.). Trier. After Abdication. Laureate bust right, holds olive-branch and mappa. Providentia standing right facing Quies. RIC-673b. Good VF, chocolate brown patina. (175)





595. 305-306 AD. Æ Follis. (10.03 gms.). **Siscia**. Laureate head right. Hercules standing half-left. RIC-163b, rare. Good VF+, chocolate brown patina, excellent surfaces. (125)



**CONSTANTIUS I. 305-306 AD.**  
596. As Caesar. c. 294 AD. Æ Follis. (10.81 gms.). **Trier**. Laureate head left. Genius standing half-left. RIC-147a, rare. VF, brown patina. (125)



597. 307-310 AD. Æ Follis. (6.31 gms.). **London**. Laureate, veiled bust right. Lighted altar; to either side, eagle. RIC-110. Near VF, porous, black patina. (100)



598. 307-308 AD. Æ Follis. (5.94 gms.). **Lugdunum**. Laureate, veiled bust right. Lighted altar; to either side, eagle. RIC-264, scarce. VF, some porosity, dark brown patina. (75)



**GALERIUS Caesar. 293-305 AD.**  
599. 296-297 AD. Æ Follis. (9.97 gms.). **Heraclea**. Laureate head right. Genius standing half-left. RIC-18b. VF+/VF, chocolate brown patina with touches of green. (75)



600. 303-305 AD. Æ Follis. (9.18 gms.). **Lugdunum**. Laureate, cuirassed bust right. Genius standing half-left. RIC-178b. VF, dark brown patina. (75)



**GALERIA VALERIA. Wife of Galerius.**  
601. 309-310 AD. Æ Follis. (7.01 gms.). **Heraclea**. Diademed and draped bust right. Venus standing facing, head left. RIC-43. Nice VF+, light porosity, chocolate brown patina. (125)



**SEVERUS II Caesar. 305-306 AD.**  
602. Æ Follis. (8.94 gms.). **Carthage**. Laureate head right. Carthago standing facing, head left. RIC-40a. VF, medium brown patina, some verdigris. (60)



**MAXIMINUS II. 309-313 AD.**  
603. 313 AD. Æ Follis. (3.57 gms.). **Siscia**. Laureate, draped and cuirassed bust right. Jupiter standing half-left holding Victory. RIC-234b. Nice XF, dark brown patina. (85)



**MAXENTIUS. 306-312 AD.**

604. 307 AD. Æ Follis. (6.56 gms.). **Aquileia**. Laureate head right. Temple with Emperor and Roma within. RIC-113. VF+/VF, dark brown patina. (50)



605. 309-312 AD. Æ Follis. (6.46 gms.). **Ostia**. Laureate head right. The Dioskuri facing slightly toward each other. RIC-35. Weakly struck VF, green-brown patina. (60)



**ROMULUS. Died 309 AD.**

606. 309-312 AD. Æ Follis. (6.87 gms.). **Ostia**. Bare head right. Eagle on domed shrine. RIC 34. Nice VF. Rare. (600)



**LICINIUS I. 308-324 AD.**

607. 313 AD. Æ Follis. (3.58 gms.). **Siscia**. Laureate head right. Jupiter standing half-left holding Victory. RIC-229a. Ch. XF, dark brown patina. (90)



608. 313-314 AD. Æ 3. (3.72 gms.). **London**. Laureate, cuirassed bust right. Genius standing half-left. RIC-3. VF, brown patina, some verdigris. (50)



609. 313-314 AD. Æ 3. (2.84 gms.). **Ticinum**. Laureate head right. Sol standing half-left. RIC-9, rarity-1. XF, flan hole in front of forehead, brown patina. (50)



610. 313-315 AD. Æ 3. (2.34 gms.). **Siscia**. Laureate head right. Jupiter standing half-left holding Victory. RIC-8, rarity-1. XF, chocolate brown patina. (50)



611. 316 AD. Æ 3. (3.22 gms.). **Trier**. Laureate bust right. Genius standing half-left. RIC-121. Nice VF+, brown patina. (75)



612. 320 AD. Æ 3. (3.21 gms.). **Siscia**. Helmeted, cuirassed bust right. Standard with captive to either side on ground. RIC-129, rarity-1. Ch. XF, some green verdigris. (150)



613. 320-321 AD. Æ 3. (2.89 gms.). **Siscia**. Laureate head right. DN LICINI AVGVSTI around VOT/XX in wreath. RIC-160, scarce. XF, dark brown patina. (80)



**LICINIUS II Caesar. 317-324 AD.**

614. 317-320 AD. Æ 3. (2.95 gms.). **Nicomedia**. Laureate bust right. Jupiter standing half-left holding Victory. RIC-34, rarity-2. VF, brown patina, nice surfaces. (50)



615. 317-320 AD. Æ 3. (3.20 gms.). **Antioch**. Laureate bust left with sceptre, mappa and globe. Jupiter standing half-left; before, captive. RIC-29, rarity-1. VF, black patina, nice surfaces. (50)



**CONSTANTINE I, the Great. 307-337 AD.**

616. As Caesar. 307 AD. Æ Half Follis. (5.03 gms.). **Trier**. Laureate and cuirassed bust right. Mars advancing right. RIC-741, rarity-2. Nice XF, chocolate brown patina. (75)



617. 307-310 AD. Æ Follis. (4.53 gms.). **London**. Laureate, cuirassed bust right. Genius standing half-left. RIC-103, scarce. VF, green-brown patina, porous. (50)



618. 310-312 AD. Æ Follis. (4.63 gms.). **London**. Helmeted bust left with shield and spear. Concordia standing half-left. RIC-203, scarce. Good VF, light porosity. (75)



619. 310-313 AD. Æ Follis. (4.33 gms.). **Trier**. Laureate, cuirassed bust right. Bust of Sol right. RIC-890. VF, chocolate brown patina. (75)



620. 310-313 AD. Æ Follis. (4.45 gms.). **Trier**. Laureate, cuirassed bust right. Sol standing half-left. RIC-870. VF+, brown patina with light verdigris. (50)



621. 312-313 AD. Æ Follis. (4.18 gms.). **London**. Laureate and cuirassed bust right. Mars standing half-right leaning on inverted spear. RIC-254. VF+, weakly struck in areas. (100)



622. 313 AD. Æ Follis. (3.11 gms.). **Siscia**. Laureate bust right. Jupiter standing half-left holding Victory. RIC-234c. Near XF. (50)



623. 313-314 AD. Æ 3. (4.33 gms.). **Lyons**. Laureate, draped bust right. Sol standing half-left. RIC-5. Near XF, chocolate brown patina. (50)



624. 313-315 AD. Æ Follis. (3.69 gms.). **Siscia**. Bust right. Jupiter. RIC 5, rarity 1. Choice XF. (100)



625. 317 AD. Æ 3. (3.12 gms.). **Trier**. Laureate and cuirassed bust right. Sol standing half-left. RIC-135. Nice XF, brown patina. (60)





626. 322 AD. Æ 3. (2.79 gms.). **Aquileia**. Laureate head right. VOT/XX within laurel wreath. RIC-104. XF, dark brown patina. (50)



627. 324 AD. Æ 3. (3.74 gms.). **Heraclea**. Laureate head right. VOT/XX within laurel wreath. RIC-60. Near XF, brown patina with traces of silvering. (65)



628. 324-325 AD. Æ 3. (3.60 gms.). **Sirmium**. Laureate head right. SARMATIA-DEVICTA, Victory advancing right; spurning captive on ground to the right. RIC-48. Superb XF, black patina. (150)



629. 324-325 AD. Æ 3. (1.62 gms.). **Antioch**. Laureate head right, anepigraphic. CONSTAN/TINVS/AVG in three lines. RIC-57, rarity-4. Ch. XF, dark brown patina, light porosity from die erosion. (150)



630. 327-328 AD. Æ 3. (3.21 gms.). **Antioch**. Diademed head right. Camp gate with two turrets. RIC-81, rarity-3. Ch. XF, traces of silvering. (65)



631. 327-328 AD. Æ 3. (3.22 gms.). **Alexandria**. Laureate head right. Camp gate with two turrets. RIC-45, rarity-2. VF+, brown patina with touches of green. (65)



632. 328-329 AD. Æ 3. (3.34 gms.). **Nicomedia**. Pearl-diademed head right. Camp gate. RIC-153. Nice XF. (50)



633. 328-329 AD. Æ 3. (2.85 gms.). **Nicomedia**. Diademed head right. Camp gate with two turrets. RIC-153, scarce. XF, brown patina, lightly porous. (65)



634. **Deified**. 337-347 AD. Æ 4. (1.68 gms.). **Antioch**. Veiled head right. Emperor, veiled, in quadriga right; the hand of God reaches down to him. RIC-37. Superb XF. (75)



CONSTANTINIAN COMMEMORATIVES

635. 334-335 AD. Æ 3. (2.48 gms.). **Siscia**. Helmeted bust of Constantinopolis left. Victory standing left on prow. RIC-241. Superb XF, dark brown patina. (75)



636. 335 AD. Æ 3. (2.32 gms.). **Antioch**. Helmeted bust left of Roma wearing imperial cloak. She-wolf left, suckling twins. RIC-91, rarity-5. Ch. XF, dark brown patina. (75)



637. 337-347 AD. Æ 4. (1.60 gms.). **Antioch**. Helmeted bust left of Roma wearing imperial cloak. She-wolf left, suckling twins. Unpublished in RIC for Antioch. Ch. XF, dark brown patina. (100)



**FAUSTA. Wife of Constantine.**

638. 326-327 AD. Æ 3. (3.41 gms.). Siscia. Draped bust right. Spes standing facing holding two children in her arms. RIC-205, rarity-1. Superb XF, black patina. (200)



**HELENA. Mother of Constantine.**

639. 327-328 AD. Æ 3. (2.75 gms.). Trier. Diademed and draped bust right. Securitas standing half-left. RIC-508. Ch. XF, nice dark green patina. (125)



640. 337-340 AD. Æ 3. (1.81 gms.). Constantinople. Draped bust right. Pax standing half-left. RIC-33, scarce. Superb XF/aXF, porosity on reverse. (125)



**CRISPUS Caesar. 317-326 AD.**

641. 317 AD. Æ 3. (3.61 gms.). Siscia. Laureate bust right. Prince in military dress standing half-right. RIC-39, rarity-3. Ch. XF, black patina. (125)



642. 317-318 AD. Æ 3. (3.10 gms.). Ticinum. Laureate bust right. Prince in military dress left. RIC 73, rarity 2. Choice XF. (125)



643. 321-323 AD. Æ 3. (2.95 gms.). Lyons. CRISPVS NC.COS.II Laureate and cuirassed bust right. Globe set on altar, inscribed VO/TIS/XX. Unpublished in RIC, extremely rare. Ch. XF, light corrosion on reverse. Ex: NFA V, Lot 540. (250)

*This coin is interesting as it is unpublished with the broken reverse legend of BEATA TRAN-QVILLITAS combined with the altar inscription broken down as VO/TIS/XX. Furthermore, the obverse bust variety of simply laureate and cuirassed (seen from the front) is also not catalogued in RIC.*



**DELMATIUS Caesar. 335-337 AD.**

644. 335-337 AD. Æ 3. (2.26 gms.). Laureate bust right. Two soldiers standing with two standards between them. cf. RIC-132 (Cyzicus), mintmark missing on this coin. VF+, dark green patina. (150)



645. 337 AD. Æ 3. (1.83 gms.). Siscia. Laureate bust right. Two soldiers standing with standard between. RIC-266, r-3. Superb XF, black patina, flan crack at 3 o'clock. (150)



**CONSTANTINE II Caesar. 317-337 AD.**

646. 321-322 AD. Æ 3. (2.82 gms.). London. Radiate bust left. Globe on altar. RIC-236. VF+, black patina. (75)



647. 328-329 AD. Æ 3. (3.21 gms.). Nicomedia. Laureate bust right. Camp gate with two turrets. RIC-157, rarity-2. Near XF, dark brown patina. (65)



648. 330-333 AD. Æ 3. (2.93 gms.). **Antioch**. Laureate, cuirassed bust right. Two soldiers standing facing; between, two standards. Unpublished in RIC for this mintmark (SMANTE)-only SMANE. XF, black patina, lightly porous. (75)



**CONSTANS. 337-350 AD.**

649. AV Solidus. (4.46 gms.). **Antioch**. Diademed bust right. Victory inscribing shield held by Cupid. RIC 29, rarity 2. XF. (1500)



650. Period of 337-340 AD. Æ 3 Brockage. (1.73 gms.). Diademed, draped and cuirassed bust right. Incuse of obverse. Choice XF, chocolate brown patina, rare as brockage. (150)



651. As Caesar. 337 AD. Æ 3. (1.68 gms.). **Siscia**. Laureate bust right. Two soldiers standing with standard between them. RIC-264, rarity-4. Superb XF, dark brown patina. (80)



652. 337-340 AD. Æ 3. (1.71 gms.). **Siscia**. Diademed, draped and cuirassed bust right. Two soldiers standing holding labarum between them. RIC-99. Superb XF, dark brown patina. (85)



**CONSTANTIUS II. 337-361 AD.**

653. As Caesar. 330-333 AD. Æ 3. (2.52 gms.). **Siscia**. Laureate, cuirassed bust right. Two soldiers standing facing; between, two standards. RIC-221. Near XF, brown patina. (50)



654. Siliqua. (2.01 gms.). **Arles**. Diademed, draped, and cuirassed bust right. VOTIS/XXX/MVLTIS/XXXX within wreath. RIC-207, RSC-342/3c. VF. (200)



**DECENTIUS Caesar. 351-353 AD.**

655. Æ Centenionalis. (4.85 gms.). **Lyons**. Bare-headed, cuirassed bust right. Two Victories standing facing each other, holding wreath. RIC-137. XF, chocolate brown patina with touches of green. *Ex: NFA V, Lot 550.* (100)



**JULIAN II. 360-363 AD.**

656. Siliqua. (1.57 gms.). **Trier**. Diademed bust right. VOTIS/V/MVLTIS/X within wreath. RIC-365. VF. (100)



657. Æ 1. (8.89 gms.). **Arles**. Diademed, draped, cuirassed bust right. Bull standing right; before, eagle on wreath. RIC-318, rarity-1. VF/VF+, porous surfaces, brown patina. (175)



658. Æ 3. (3.48 gms.). **Constantinople**. Helmeted bust left with shield and spear. VOT/X/MVLT/XX within wreath. RIC 166. XF, superb green patina. (275)





659. Æ 3. (3.31 gms.). **Sirmium**. Helmeted bust left with shield and spear. VOT/X/MVLT/XX within wreath. RIC-108. XF/VF+, black patina, lightly porous. (125)



660. Æ 3. (2.55 gms.). **Siscia**. Bare-headed and draped bust right. Soldier advancing left spearing fallen horseman. RIC-363, LRBC-1229. Nice VF+, dark green patina. *Ex: Schulten & Co. Auction of 10/85, Lot 854.* (50)



**JOVIAN. 363-364 AD.**

661. Æ 1. (6.99 gms.). **Antioch**. Diademed, draped and cuirassed bust right. Emperor standing facing, head right; holds Victory and standard. RIC-229, scarce. Near VF, mottled red, green, and brown patina. (300)



662. Æ 1. (7.92 gms.). **Antioch**. Diademed bust right. Emperor standing right holding a labarum and Victory on globe. CHK 2645. Nice VF, surfaces a little rough, rare. (450)



**VALENS. 364-378 AD.**

663. Siliqua. (1.39 gms.). **Trier**. Diademed bust right. Roma enthroned left. RIC-27e. Toned VF. (100)



**GRATIAN. 367-383 AD.**

664. Siliqua. (1.99 gms.). **Trier**. Diademed bust right. Roma enthroned facing, head left. RIC-58a(1), RSC-56a. VF. (150)



665. Æ 2. (4.21 gms.). **Constantinople**. Helmeted bust right with spear and shield. Emperor standing facing, head right, on ship left; Victory at helm. RIC-52a. VF, light scratches, dark green patina. (150)



**THEODOSIUS I. 379-395 AD.**

666. Æ 2. (4.91 gms.). **Antioch**. Helmeted bust right holding spear and shield. Emperor standing on ship, Victory at helm. RIC-40d. VF, light porosity on cheek, brown-black patina. (40)

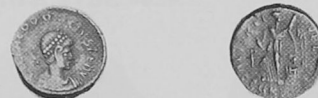

667. Æ 4. (1.27 gms.). **Cyzicus**. Diademed bust right. Victory advancing left dragging captive. RIC-26b. VF, green-brown patina. (40)

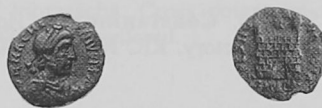

**MAGNUS MAXIMUS. 383-388 AD.**

668. Æ 4. (0.84 gms.). Diademed, draped and cuirassed bust right. Camp-gate. cf. RIC-55a, Aquileia (mintmark obscure). Fine, emerald green patina, scarce. (100)



**ARCADIUS. 383-408 AD.**

669. Æ 4. (1.03 gms.). **Cyzicus**. Diademed bust right. Victory advancing left dragging captive. RIC-26c. VF, heavy dark green patina. (50)



**HONORIUS. 393-423 AD.**

670. Æ 2. (5.28 gms.). **Nicomedia.** Diademed, draped, cuirassed bust right. Emperor standing facing, head right. RIC-46c. VF, green-black patina. (75)



671. Æ 2. (6.45 gms.). **Cyzicus.** Diademed bust right. Emperor standing. LRBC 2573. VF/F. (50)



**LEO I. 457-474 AD.**

672. AV Solidus. (4.48 gms.). **Constantinople.** Helmeted bust three quarter face to right. Winged Victory. RIC Hunter 7. Near XF. Scarce. (450)



**ZENO. 474-491 AD.**

673. AV Solidus. (4.45 gms.). **Constantinople.** Helmeted bust three quarter face right. Victory. RIC Hunter 5. XF. (550)



674. Æ 4. (0.56 gms.). Diademed bust right. Monogram of Zeno. Goodacre-, Sabatier-19. Nice VF+, green patina. (50)



**BASILISCUS. 475-476 AD.**

675. Æ 4. (1.15 gms.). Bust right. Monogram of Basiliscus. cf. LRBC-2284. Fine, typical for issue, very rare. (100)

**BYZANTINE**



**JUSTIN I & JUSTINIAN I. 527 AD.**

676. Æ Follis. (16.38 gms.). **Constantinople.** Diademed bust right, DN IVSTIN E IVSTINIAN PP AVG. Large M. SB 125. VF, rare and seldom offered. (425)



**JUSTINIAN I. 527-565 AD.**

677. Æ Follis. (22.10 gms.). **Nicomedia.** Helmeted and cuirassed bust facing. Large M, year 14. SB 201. XF, nice brown patina. (750)



678. Æ Follis. (19.38 gms.). **Cyzicus.** Helmeted and cuirassed bust facing. Large M between A/N/N/O and regnal year. SB-207, D.O.-164/181. VF, lightly corroded surfaces, brown-black patina. (100)



**TIBERIUS II Constantine. 578-582 AD.**

679. Æ Follis. (16.54 gms.). **Nicomedia**. Facing bust. Large M, year 5. SB-441. VF, holed at nine o'clock, dark green patina. (75)



**PHOCAS. 602-610 AD.**

680. Æ Half Follis. (5.53 gms.). **Cyzicus**. Bust facing. Large XX. SB 668. Nice VF. (125)



**REVOLT of the HERACLII. 608-610 AD.**

681. Æ Follis. (11.92 gms.). **Alexandria**. Facing busts of Heraclius and his father the Exarch Heraclius, both with pendilia hanging from crowns. Large M. SB723. VF, some areas of flatness. Very Rare. (700)



**HERACLIUS. 610-641 AD.**

682. AV Solidus. (4.45 gms.). Bust facing. Cross Potent. SB 731, Lacam Plate V-A, 1 (This coin). XF. Ex: NFA XVIII, 751. (450)

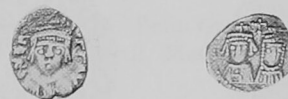

683. Half Siliqua. (0.72 gms.). **Carthage**. Bust facing. Heraclius Constantine and Martina facing. SB 871. VF, scarce. (200)



684. Æ 12 Nummi. (7.21 gms.). **Alexandria**. Bust of Khusru II, King of Persia, facing. I B either side of cross potent. SB-855. VF+, nice green-brown patina. (125)



**CONSTANS II. 641-668 AD.**

685. AV Solidus. (4.33 gms.). Bust facing. Constantine IV, Heraclius and Tiberius standing facing. SB 972. XF. Very Rare. Ex: NFA XVIII, #829. (650)



686. AV Solidus. (4.32 gms.). Crowned bust facing with long beard and moustache. Cross potent on three steps. SB-978, D.O.-23. XF, well centered. (450)



**MICHAEL II. 820-829 AD.**

687. Æ Follis. (7.86 gms.). Facing crowned busts of Michael (on left) and his son, Theophilus. Large M between X/X/X and N/N/N. SB-1642, D.O. 9-11. Good VF, light scratches and verdigris, red-brown patina. (75)





**THEOPHILUS. 829-842 AD.**

688. Æ Follis. (6.32 gms.). Theophilus half length facing. Legend in four lines. SB 1667. XF, brown patina. (150)



**CONSTANTINE X. 1059-1067 AD.**

689. Æ Follis. (10.49 gms.). Christ standing facing. Eudocia (on left) and Constantine standing facing, holding labarum between them. SB-1853, D.O. 8. VF, green-brown patina, overstruck on an anonymous follis. (50)



**ALEXIUS I. 1081-1118 AD.**

690. Æ Tetarteron. (2.28 gms.). Thessalonica. Patriarchal cross. Bust facing. SB 1932. Near VF, nice green patina. (50)

**MEDIEVAL EUROPE**



**AUSTRIA**

691. Frederick III. 1459. Half Groschen. Four shields. Monogram. Saurma 642v. Toned crude VF. Very rare and seldom offered. (350)



692. Frederick III. 1470. Kreuzer. Wienerneustadt mint. Eagle. Frey 135. VF. (75)



693. Frederick III. 1471. Kreuzer. Wienerneustadt mint. Eagle. Frey 140. VF, irregular flan. (60)



**BOHEMIA**

694. Wenzel II. 1283-1305. Prager Groschen. Fiala Doneb 807. Good VF+. (75)



695. Wenzel II. 1283-1305. Prager Groschen. Fiala Doneb 807. VF, toned. (65)



696. Ludwig II. 1516-1526. Weisspfennig. Kutteneberg mint. Lion. Crowned LR. Fiala Doneb 1008. VF, scarce. (85)



**BOSNIA**

697. Turtko I. 1377-1391. Gros. Crowned helmet over shield. J. 242. Toned VF+. Scarce. (250)



**BULGARIA**

698. Ivan Shishman. 1371-1393. Grosh. Virgin with Christ. Ivan standing. Metcalf, CSE, Plate 8, 19. VF+. Scarce. (125)



**CRUSADER**

699. **Acre.** 1251 AD. Dirham. Arabic inscriptions around Christian cross. Schlumberger Plate V, 28. Nice VF. Holed contemporarily. Rare and seldom offered early dated issue. (150)



700. **Acre.** In the name of al-Salih Ismail. Dirham. Type V (with AD date). Metcalf 137. Nice VF. Rare early dated issue. (275)



701. **Beirut.** Raymond of Tripoli. 1184-1186. Æ Denier. Tower of David. Metcalf 126. Nice VF. Rare Baronial issue. (200)



702. **Order of St. John at Rhodes.** Helion de Villeneuve. 1319-1346. Asper. Helion kneeling before cross. Metcalf 835. Toned XF. Scarce. (350)



703. **Tripoli.** Raymond II. 1137-1152. Æ Denier. Star & crescent. Schlumberger IV, 6. VF, Rare. (125)



704. **Tripoli.** Bohemund VII. 1275-1287. Half Gros. Castle. Cross. Metcalf 359. Nice VF. (125)



**CYPRUS**

705. **Henry I.** 1218-1253. EL Bezan. Christ enthroned. Henry, King of Cyprus standing. DeMey 627. Near XF. Rare. (800)



706. **Henry II.** 1285-1326. Petit Gros. King enthroned facing. Lion left, dot within tail. Metcalf 493. VF. Very Rare and seldom offered. (600)



**ETHIOPIA**

707. **Axumite Kingdom.** Ezanas. c. 320-330 AD. AR Unit. Bust right. Bust in circle right. Pagan issue. Munro-Hay pg. 72 AR.1. Good VF. Rare this nice. (125)



**FRANCE**

708. **Carolingian.** Charlemagne. 768-814. Denier. Bourges mint. +BITVRICAS around monogram. M&G 173. Toned VF. Rare and popular. (750)



709. **Carolingian.** Louis the Pious. 814-840. Denier. Cross. Temple. Grierson 802. Toned VF+. (175)



710. **Carolingian.** Charles the Bald. 840-877. Denier. Palace mint. Monogram. Cross. M&G 632var. (GRACIAD-IREX). Nice VF. Scarce. (200)



711. **Carolingian.** Charles the Bald. 840-877. Denier. Le Mans mint. M&G 905. Toned XF. (250)



712. **Hugh Capet.** 987-996. Denier. Episcopal issue of Beauvais. Ciani 12v. Pd'A pl. CL, 19. Crude VF. (150)



713. Philip IV. 1285-1314. Gros Tournois. Round "o". Ciani 201. Toned VF. (50)



714. Philip V. 1316-1322. Maille Tournois. Castle. Cross. Ciani 249. Choice VF. Scarce denomination. (85)



715. Philip VI of Valois. 1328-1350. Gros a la Couronne. Ciani 297. Toned VF. Scarce. (75)



716. Philip VI of Valois. 1328-1350. Gros a la fleur de lis. Fleur-de-lis. Cross. Ciani 304. Near VF. (60)



717. Charles VI. 1380-1422. Blanc Guenar. Annulets in legends. Ciani 511. Toned VF. (60)



718. Charles VI. 1380-1422. Niquet. Crowned Lis. Paris mint. Ciani 558. Good VF. (100)



719. Louis XI. 1461-1483. Blanc au Soleil. Ciani 759. Nice VF. (75)



720. Charles VIII. 1483-1497. Karolus. Ciani 814. Toned VF. (75)



721. Francis I. 1515-1547. Douzain a la croisette. Bayonne mint. mm: Acorn, L below shield. Ciani 1170. Toned VF. (75)



722. Henry II. 1559. Testoon. Toulouse mint. Ciani 1271. Toned VF. Scarce. (150)



723. Henry III. 1589. 1/4 Ecu. Paris mint. cf. Ciani 1438. Near VF. (75)



724. Louis XIII. 1617. Quarter Franc. Toulouse mint. Mint initial M. Ciani 1636. Nice VF. Rare. (150)





725. **Besançon. Charles V.** 1565. Carolus D'Argent. Crowned bust left. Boudeau 1291. Toned VF+. (100)



726. **Burgundy. John (without fear).** 1404-1419. Blanc. Boudeau 1224. Nice VF. (50)



727. **Dauphine. Viennois. Humbert II.** 1333-1349. AV Florin. mm: Tower. Fleur-de-lis. St. John the Baptist. DeMey 731. Nice XF. (450)



728. **Duchy of Lorraine. François I.** 1544-1545. Denier. Crowned arms. Sword. Boudeau 1519. XF. (75)



729. **Metz. City issue.** 1657. 12 Gros (Franc). St. Stephen. Shield. Boudeau 1674. Toned VF. (125)



730. **Navarre. Henry (II of Bern, III of Navarre, IV of France).** 1577. Teston. Busts of Henry & Marquerite of Valois. P d'A 3474. Toned Fine. Rare. (150)



731. **Navarre. Henry (II of Bern, III of Navarre, IV of France).** 1582. Franc. Bust right. Arms. Pd'A 3479. Toned F. Rare. (100)



732. **Navarre. Henry (II of Bern, III of Navarre, IV of France).** 1579. Franc. Bust right. Arms. Pd'A 3479v. Toned nice F. Rare. (125)



733. **Principality of Orange. Frederick-Henry of Nassau.** 1625-1647. Testoon. Boudeau 1005. Toned VF. Scarce. (250)



GERMANY

734. **Aachen.** 1420. Groschen. Frey 18, Saurma 2810. Nice F. Rare. Seldom offered early dated issue. Nice clear date. (125)



735. **Brandenburg. John Cicero.** 1496. Groschen. Eagle. Long cross. Saurma 4679. Frey 437. VF. Rare early dated issue. (250)



736. **Bremen. Johann III Rode.** 1499, Four Groten. St. Peter. Key. Saurma 3370. Early Dated. Fine, nice clear date. (225)



737. **Bremen. Johann III Rode.** 1499. Four Groten. St. Peter seated. Key. Frey -, Schulten 566. Choice VF+. Rare. Nice early dated issue. (500)



738. **Fulda. Berthold IV.** 1274-1286. Bracteate (22.5 mm). Bishop seated between towers. Bonhoff 1372. Toned XF. (225)



739. **Goslar.** 15th Century. Bauerngroschen. Simon and Judas standing. Saurma 3960. Near VF. Rare. (100)



740. **Holstein-Gottorp. Johann Adolf.** 1601. 16 Schilling. Saurma 3536. Choice XF. (150)



741. **Julich-Berg. Wilhelm IV.** 1482. Groschen. Muhlheim mint. Duke with sword. Cross. Saurma 2986. Frey 233. Nice Fine. Clear date. Rare early dated issue. (225)



742. **Lindau. Frederich II.** 1215-1250. Bracteate. (20mm). Lime tree with six branches. cf. Bonhoff 1829-31. Toned XF. (150)



743. **Mainz. John II, count of Nassau.** 1414-1417. AV Gulden. Minted for use in Bingen. St. John the Baptist. Arms of Mainz and Nassau. DeMey 1481. Good VF. (350)



744. **Mansfeld-Schraplau. Gebhard VII and Johann Georg.** 1547. Groschen. St. George slaying the dragon. Saurma 4257. Toned VF+. Scarce. (75)



745. **Ravensburg. Konradin.** 1258-1268. Bracteate (21mm). Turret. Bonhoff 1849. Toned XF. (175)



746. **Saxony. Ernst, Albrecht and Wilhelm.** 1475. Groschen, mm: Star. Shield. Arms. Saurma 4394. Toned VF. Early Dated. (120)



747. Saxony. Ernst, Wilhelm, Albrecht and Margarethe. 1477. Spitzgroschen. Arms. Saurma 4399. Frey 178. Toned VF. Scarce early dated issue. (125)



748. Saxony. Frederich III, Albrecht and Johann. 1492 1/2 Schwertgroschen. Arms. Frey 383. Nice VF+. Scarce early dated issue. (150)



749. Saxony. Frederich III with Albrecht and Johann. 1486-1525. Groschen. Saurma 4412. VF. (50)



750. Saxony. Ernst & Albrecht. 1497. Half Schwertgroschen. Arms of Chur-Saxony. Frey 455, Gotz 4001. Toned VF. Scarce early dated issue. (125)



750a. Teutonic Order of Knights. Wynrich v. Kniprode. 1351-1382. Schilling. Saurma 5012. Toned VF+. (65)



751. Teutonic Order of Knights. Wynrich v. Kniprode. 1351-1382. Schilling. Saurma 5012. Toned VF+. (65)



752. Teutonic Order of Knights. Conrad Czollner v. Rothenstein. 1382-1390. Schilling. Saurma 5014. Toned VF. (50)



ITALY

753. Aquileia. 1150-1200. Frisacensian Denaro. Bishop with miter. Three towers. Bernardi 3. (Rarity 3). Nice VF, a few areas of weak strike. (120)



754. Aquileia. Raimondo. 1273-1299. Denaro. Virgin and Christ. Eagle. Bernardi 28. Toned VF. Rare. (100)



755. Aquileia. Giovanni of Moravia. 1387-1394. Denar. St. Hebmachoris seated. Eagle. Bernardi 62. Toned aXF. (125)



756. Aquileia. Ludovico II. 1412-1420. Denaro. Arms. Virgin with Christ. Bernardi 69. Nice VF. (150)



757. Bergamo. Frederick II. 1194-1250. Grosso. Lorenzelli 2. CNI 138. Toned VF. Rare. (400)





758. Ferrara. Alfonso II D'Este. 1559-1597. Diamante. Flower. St. Maurelius standing. CNI 12. Toned VF+. (125)



759. Genoa. Thomas Campogregoso. 1436-1442. Mezzo Grosso. Citygate. Cross. Nice VF. (100)



760. Livorno. Ferdinand II de Medici. 1660. Luigino. cf. CNI 13. Toned VF. (50)



761. Milan. Galeazzo II & Barnabo Visconti. 1355-1378. Grosso. Serpent. St. Ambrosius. Castellotti 2. Toned VF. (75)



762. Naples. Carlos II of Anjou. 1285-1309. Denaro Regale. Bust of Carlos. Cross. Pannuti 4. Toned VF. Scarce. (125)



763. Naples & Sicily. Robert of Anjou. 1309-1343. Gigliato. Pannuti 1. Near XF. Nice style issue. (85)



764. Naples. Ferdinand I of Aragon. 1458-1494. Coronato. Bust right. St. Michael slaying dragon. Pannuti 17b. XF. (225)



765. Naples. Charles V. 1516-1556. Tari. Laureate bust right. Pannuti 23v. Toned aVF, small scr. in obv fld. Scarce. (150)



766. Naples. Philip II. 1554-1598. Tari. Bust right. Pannuti 24b. Toned VF. Scarce. (150)



767. Salerno. Roger II. 1105-1154. Æ Follaro Fraction. Crowned bust of King facing. Cross. Cappelli 116. VF+, nice green patina. Scarce. (125)



768. Salerno. William I. 1154-1166. Æ Fraction of a Follaro. Palm branch. Monogram. Cappelli 197. XF. Scarce. (100)



769. Sicily. Frederick II. 1197-1250. Denaro. Eagle. Star. Spahr 90. Rare. XF. (75)



770. Sienna. 12th-13th Century. Grosso. S. Cross. Nice VF. (125)



771. Venice. Pietro Gradenigo. 1289-1311. Grosso. Scarfea 56. Toned VF+. (65)



772. Venice. Antonio Venier. Grosso. Christ. Doge & St. Mark. Gamberini 131. Toned VF. (55)



773. Venice. c. 16th Century. AV Ducat. Levantine imitation. Possible of Antonio Veneri. ANS NNM #128, pl. XIII, XIV. VF+. (300)

*The Venetian ducat circulated widely in the eastern Mediterranean (Levant) to as far east as India. These imitative ducats played an important commercial role indicating the ties that existed between Europe and civilizations to the east. Appearing in hoards that date from the 15th century onward, they were still in use as late as the nineteenth century.*



774. Venice. Anonymous Levantine Trade coin. c. 1585-1600. 4 Gazette. Justice seated. Scarfea 2022. VF. (50)



775. Venice. Francesco Morosini. 1688-1694. (Year 5 = 1692). Oselle. St. Mark enthroned right, Doge kneeling before. Right arm in full armour grasping arrow, flintlock, axe and bow. Scarfea 1123. Toned VF+. Rare. (400)



LOWLANDS

776. Anvers. Philip II. 1558. Ecu Philippe. With title as King of England. De Mey 764. VF/F. (225)



777. Brabant. John II. 1294-1312. Esterlin. Castle. Cross. Boudeau 2356. Nice toned VF. (125)



778. Brabant. Charles the Bold. 1476. Double Briquet. Lion's facing. Frey 174. Toned VF, small flan crack. Nice early dated issue. (125)



779. Brabant. Mary of Burgundy. 1480. Gros. Antwerp mint. Monogram. Cross. cf. Frey 210. aVF. Scarce. (100)



780. Brabant. Philip the Good. 1489. Real. Frey 331v. v.d. Chijs XX, 24. F/VF. Scarce early dated issue. (75)



781. Brabant. Philip the Handsome. 1492. Double Briquet. Lion's facing. Frey 387v. Fine. (50)



782. Brabant. Philip the Handsome. 1496. Double Briquet. Arms. Cross. Frey 446. Toned VF+. Nice early dated issue. (150)



783. Flanders. Mary of Burgundy. 1480. Double Briquet. Lions facing. Frey 211. VF. Early dated issue. (150)



784. Gueldres. Charles le Temeraire. 1474. Briquet. Frey 158, v.d. Chijs XII, 11. VF. Nice strike and a clear early date. (125)



785. Holland. Philip the Handsome. 1499. Patard. Crowned shield. De May 330v. Frey 490. VF. Nice early dated issue. (150)



786. Holland. Philip the Handsome. 1499. Patard. Crowned shield. De May 330v. Frey 490. Toned VF. Nice early dated issue. (150)



787. Philip II. 1572. 1/5 Ecu. De Mey 1067. Nice VF. (75)



788. United Provinces. 1594. Silver Jeton. Yoke of Oxen with plow left. City view of Horne, two pots floating on river before, FRANGIMVR SI COLLIDIMVR (If we collide we will break). cf. Neumann 34330 (Different date). Toned VF. Scarce. (125)



789. United Provinces. 1610. Silver Jeton. Commemorates the assassination of Henry IV of France. Two doves over open bible. Wolf, wearing Jesuit cap, killing sheep (Political message !!). cf. Neumann 34514. Toned VF+. *Ex: Numismatic Gallery Sale 11, lot #619 for \$1.75.* (125)



**POLAND**

790. Mieszko Platonogi. 1163-1211. Bracteate denar. Minted for Rathau in Silesia. Head facing. Kop 14.X. Toned nice VF. Rare. (85)





791. **Casimir II.** 1177-1199. Denar. Krakow mint. Church. Castle. Gumowski 121. Toned VF. Ex: *Saeicki Collection #20.* (125)



792. **Przemysl I.** 1241-1257. Bracteate Denar. Two knights behind table. Kop 19.I (rrr), Gumowski 238. Toned VF. Rare. (250)



793. **Sigismund I.** 1506. Groschen. Knight on horseback left. Gumowski 474. Toned VF. First dated Polish coin. (125)



794. **Sigismund I.** 1527. Crown Groschen. Gumowski 482. Toned VF. (50)



795. **Sigismund I.** 1531. Groschen. Gumowski 527. Toned nice VF. (75)



796. **Sigismund August.** 1547. Half Groschen. Knight left on horseback. Gumowski 598. XF. (75)



797. **Sigismund August.** 1548. Half Groschen. Knight left on horseback. Gumowski 598. XF. (75)



798. **Sigismund August.** 1568. 4 Groschen. Gumowski 624. Toned VF. (75)



799. **John Kasimir.** 1664. 30 Groschen (Gulden). Gumowski-1771. Near VF, a little porous. (50)



800. For use in Danzig. **Kasimir Jagello.** 1447-1492. Danzig Schillinge. Gumowski 459. Near VF. (50)



801. For the Free city of Danzig. Sigismund I. 1539. Groschen. Gumowski 565. Toned VF. Scarce. (75)



802. For the Free city of Danzig. Sigismund III. 1618. Thirty Groschen (Orte). Gumowski 1386. Toned VF+. (100)



803. For use in Lithuania. Stephan Bathory. 1581. 3 Groschen. Gumowski 754. Near XF. (60)



**PORTUGAL**  
804. John I. 1385-1433. Real Branco. Lisbon mint. Vaz II.63. Nice VF. (50)



805. John I. 1385-1433. Real Branco. Lisbon mint. Vaz II.63. Nice VF. (50)



**SPAIN - VISIGOTHS**  
806. Suinthila. 621-631 AD. AV Tremissis. Emerita mint. Miles 235a. VF+. (650)



**SPAIN**  
807. Peter the Cruel. 1350-1369. Real. Burgos mint. Cayon 1276. Toned VF+. (150)



808. Henry III. 1390-1406. Billon Blanca. Cuenco mint. Burgos 587. Cayon 1446. VF. (50)



809. Ferdinand & Isabella. 1469-1504. 4 Reales. Seville mint. P in reverse field. Cayon 2700. VF. (300)



810. Ferdinand & Isabella. 1469-1504. Blanca. Crowned F. Crowned Y. cf. Cayon 2252 for type. VF. (60)



811. Carlos & Joanna. 1516-1556. Real. Mexico City mint. L to left of shield, M to right. Cayon 2921. Choice VF on a nice large flan. (125)



812. **Carlos & Joanna.** 1516-1556. Real. Mexico City mint. o/M to left of shield, L to right. Cayon 2918. aVF. (75)



813. **Philip III.** 1611. 1/2 Real. Barcelona mint. Cayon 4176. Good VF. (50)

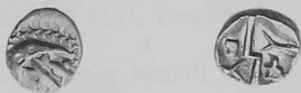

**ENGLAND**

814. **Belgic Migration. Sussex Group.** 80-60 BC. AV Quarter Stater. Wolf & Twins. Geometric pattern. S-49, Mack 40. Good VF, nice gold quality. (300)



815. **Celtic. Durotriges.** 60BC-20 AD. Stater. Head right. Horse left. S-60. XF. (125)

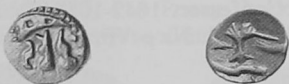

816. **Celtic. Durotriges.** 60BC-20 AD. 1/4 Stater. Wolf and Twins. Geometric pattern. S-61. Toned XF. (125)

For two other Celtic Gold pieces see #5 and #6



817. **Saxon. Primary Scaet.** 690-725. Plumed bird right with long feathers. Standard. cf. S-789. BMC Type 6. VF+. Scarce. (275)



818. **Saxon. "Mercian".** 705-730. Scaet. Head right, border of dots. Bird right atop of cross. S-791. Toned nice VF. Rare. (325)



**NORTHUMBRIA, Kings of.**

819. **Alcred.** 765-774. Scaet. ALCRED around cross. Fantastic quadruped (dragon) right, cross below. S-853. Nice VF. Very Rare. (800)



820. **Eanred.** 810-854. Silver Scaet. EANRED around cross. +HVAETREO around cross. S-859. Nice VF+. Excellent silver quality. (200)

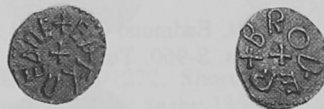

821. **Aethelred II.** 854-858. Scaet. Moneyer: Broder. S-861. XF. (85)

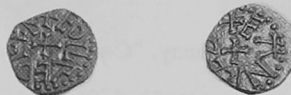

822. **Aethelred II.** 854-858. Æ Scaet. Moneyer: Eanred. S-862. XF, nice metal quality. (80)



823. **Redwulf.** c. 858. Æ Scaet. Moneyer: Fordred. S-863. VF+. Rare. (250)



824. **Osbert.** 862-867. Æ Scaet. Moneyer: Wulfsixt. S-865. VF/VF+. Very Rare. (300)





**ARCHBISHOPS OF YORK**

825. **Eanbald II.** AR Sceat. Moneyer: Edilvard. Archbishop's title in legend. S-868. VF+. Very Rare. (450)



826. **Wigmund.** 837-854. Æ Sceat. Moneyer: Edilheim. S-871. Nice VF. (75)



**VIKING INVADERS**

827. **Danish East Anglia.** St. Eadmund memorial issue. 890-905. Penny. Crossed A. Cross. S-960. Toned XF. (350)



828. **York. Cnut.** 897-900. Penny. "Cvnnetti". S-993. Toned XF. (350)



**ANGLO-SAXON**

829. **Aethelred II.** 978-1016. Penny. Crux type. Eadnoth on Winchester. S-1148. Toned XF. Exceptional style for issue. (400)



830. **Aethelred II.** 978-1016. Long cross penny. Aelfsige on Lincoln. S-1151. Toned VF. (150)



831. **Cnut.** 1016-1035. Helmet type penny. Sumerlida on Lincoln. S-1158. Toned XF. (400)



832. **Cnut.** 1016-1035. Helmet Penny. Ulfgrim on York. S-1158. Toned VF. (125)



833. **Cnut.** 1016-1035. Helmet penny. Wulfnoth on York. S-1158. Toned XF. (325)



834. **Harold I.** 1035-1040. Jewel cross Penny. +ELFPOLD ON DE (Thetford). S-1163. Nice VF. Rare. (650)



835. **Edward the Confessor.** 1042-1066. Trefoil Penny. Lodric on Lincoln. Seaby 1174. Nice VF. (150)



836. **Edward the Confessor.** 1042-1066. Helmet penny. Iola on York. S-1179. Toned XF. (350)



837. **Edward the Confessor.** 1042-1066. Hammer ross penny. Ulf on Lincoln. S-1182. Nice VF+. (200)



838. **Edward the Confessor.** 1042-1066. Hammer cross penny. Snaeborn on York. Annulet in 2nd quarter of reverse. S-1182. Toned aXF. (300)



839. **Edward the Confessor.** 1042-1066. Facing bust penny. Godric on London. S-1183. Toned XF. (300)



840. **Harold II.** 1066. Penny. Dermon on Steyning. S-1186. Good VF+. Well struck. (1500)



**KINGS OF ENGLAND**

841. **William I.** 1066-1087. Pax Penny. London mint (?). Seaby 1257. Nice VF+/VF, reverse a little double struck. (200)



842. **William I.** 1066-1087. Pax Penny. Osmier on Bath. Seaby 1257. Nice VF, a few weak areas. (300)



843. **John.** 1199-1216. Penny. Class 5b. Hue on Canterbury. S-1351. Toned VF+. (125)



844. **John.** 1199-1216. Penny. Type 5b. Iohan on Canterbury. S-1351. Good VF. (140)



845. **John.** 1199-1216. Penny. Type 5b. Renaud on York. Seaby 1351. Nice toned VF. (125)



846. **Henry III.** 1216-1272. Short cross penny. Class 6b. Ricardus on London. S-1354. Toned VF+. (75)



847. **Henry III.** 1216-1272. Short cross penny. Type 7, early. Simon on Canterbury. Seaby-1356. Toned VF+. (75)



848. **Henry III.** 1216-1272. Short cross Penny. Type 7. Ledulf on London. Seaby 1356. Fine. (50)



849. **Edward I.** 1272-1307. Penny. Type IVa. London mint. S-1394. Toned aXF. Nicely struck for issue. (100)



850. **Edward III.** 1327-1377. Half Penny. 3rd issue-Florin coinage. S-1557. Good VF. Scarce this nice. (150)



851. **Edward III.** 1327-1377. Half Groat. Pre Treaty. Type E. York mint. S-1581. Near XF. Nicely struck for issue. (200)



852. **Richard II.** 1377-1399. Penny. York mint. Local dies. Pellet above each shoulder, cross on breast. S-1692. VF. Rare. (400)



853. **Richard II.** 1377-1399. Penny. York mint. Scallop after TAS. S-1695a. Near VF. Unusually nice flan and strike for issue. (300)



854. **Richard II.** 1377-1399. Half Penny. Intermediate style. S-1699. Toned VF+. Scarce this nice. (250)



855. **Henry V.** 1413-1422. Groat. Class B. "Scowling bust variety". mm: Pierced cross with pellet. N-1386, Seaby 1762. VF. Very rare and seldom offered for sale. (1200)



856. **Henry VI.** 1422-1461. Groat. Annulet issue. Calais mint. S-1836. Toned VF+. Excellent large flan for issue. (200)



857. **Henry VI.** 1422-1461. Groat. Calais mint. Rosette-mascle issue. S-1859. VF, toned. (85)



857a. **Henry VI.** 1422-1461. First Reign. Half Penny. Pinecone-mascle issue. Calais mint. S-1885. Toned nice VF. (135)



858. **Henry VI.** 1422-1461. Groat. Calais mint. Rosette-mascle issue. Seaby 1859. Toned VF. (75)



859. **Henry VI.** 1422-1461. Groat. Calais mint. Rosette-mascle issue. S-1859. Toned VF. (125)



860. **Edward IV.** 1461-1470. AV Rose Ryal. King standing on ship, rose on side. S-1950. Good VF+. Nice oversized flan. (1350)





861. **Henry VII.** 1485-1509. Groat. Profile issue. mm: Pheon. S-2258. Toned aVF. (125)



862. **Henry VIII.** 1509-1547. AV Angel. mm: Crowned Portcullis. Seaby 2265. Nice VF. (850)



863. **Henry VIII.** 1509-1547. Groat. 1st coinage. mm: Portcullis. Portrait of Henry VII. S-2316. VF, small flan crack at 9. (175)



864. **Henry VIII.** 1509-1547. Groat. 2nd coinage. mm: cross patonce/pellet in annulet. S-2337D. VF. (175)



865. **Henry VIII.** 1509-1547. Half Groat. 2nd Coinage. Profile right. mm: lis. S-2341. Toned VF+. (125)



866. **Henry VIII.** 1509-1547. Half Groat. Canterbury mint. Archbishop Warham. S-2343. Nice VF, irregular flan. (95)



867. **Henry VIII.** 1509-1547. Penny. Durham mint. Bishop Tunstall. S-2354. Toned nice VF. Scarce this nice. (125)



868. **Henry VIII.** 1509-1547. Sovereign Penny. Durham mint. mm: Star (obv only). C D either side of shield (Bishop Cuthbert Tunstall). Seaby 2354. Well struck VF. (125)



869. **Henry VIII.** 1509-1547. Groat. Tower mint. 3rd issue. Crowned bust 3/4 face to right. S-2369. Toned VF+. Above average strike for issue. *Ex: Sir John Ean Collection.* (250)



870. **Henry VIII.** 1509-1547. Groat. mm: Lis. Third coinage. Annulets in forks. Seaby 2369. Nice sharply struck VF. Excellent portrait quality for this issue. (200)



871. **Henry VIII.** 1509-1547. Posthumous Groat. Southwark mint. mm: -/E. S-2404. Toned F+. (125)



872. **Edward VI.** 1547-1553. Shilling. Fine silver issue. mm: Tun. Toned aXF. S-2482. (400)



873. **Edward VI.** 1547-1553. Shilling. mm: Tun. S-2482. Toned VF+. (450)



874. **Mary.** 1553-1554. Groat. Crowned bust left. S-2492. Nice Fine. (125)



875. **Mary.** 1553-1554. Groat. Seaby 2492. Near VF. Nicely struck. (150)



876. **Philip & Mary.** 1554. Shilling. Date below bust. Seaby 2503. Good Fine. Flan a little wavy, cleaned a long time ago. Very Rare and seldom offered. (350)



877. **Philip & Mary.** 1557. Six Pence. mm: Lis. English titles only. S-2506. Near VF. (400)



878. **Philip & Mary.** 1554-1558. Groat. Crowned bust of Mary left. S-2508. Toned near VF. (200)



879. **Elizabeth I.** 1558-1603. Shilling. 2nd issue. mm: Martlet. S-2555B. Good VF. Exceptional strike. (350)



880. Elizabeth I. 1558-1603. Shilling. 2nd issue. mm: Martlet. S-2555B. VF. (225)



881. Elizabeth I. 1558-1603. Shilling. 2nd issue. mm: Martlet. S-2555B. Near XF. Scarce this nice. (350)



882. Elizabeth I. 1558-1603. Groat. 2nd issue. mm: Cross crosslet. S-2556. Toned nice VF. (200)



883. Elizabeth I. 1579. Six Pence. 4th issue. mm: Greek cross. S-2572. VF+. Nicely struck. (150)



884. Elizabeth I. 1558-1603. Shilling. 5th issue. mm: Hand. Seaby 2577. Toned nice Fine. Unusual mint mark. (75)



885. Elizabeth I. 1591. Six Pence. 5th issue. mm: Hand. S-2578. Toned VF. (125)



886. Elizabeth I. 1562. Milled Sixpence. Tall narrow bust, plain dress. mm: Star. Seaby 2594. Toned F/VF. (75)



887. James I. 1603-1625. AV Unite. 2nd coinage. mm: lis. S-2618. Nice VF. (1250)



888. James I. 1603-1625. Shilling. 3rd issue. mm: Lis. Seaby 2668. Nice Fine/VF. (75)





889. **Charles I.** 1625-1649. Shilling. York Mint. Oval shield with EBOR below. Seaby 2872, Brooker 1093. Toned VF. Rare. *This is one of the rarest of the York shillings. The monumental Brooker collection contained only one specimen.* (300)



890. **Charles I.** 1625-1649. Groat. Aberystwyth mint. Plume before bust. S-2891. Toned VF+. (150)

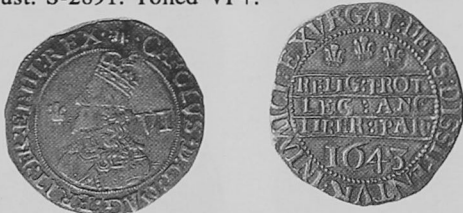

891. **Charles I.** 1643. Six Pence. Oxford mint. Declaration issue. Seaby 2981, Brooker 950. Toned VF. Rare. (350)



892. **Charles I.** 1625-1649. Æ Royal Farthing. "Cara". mm: lis. S-3182. Nice VF. Very Rare. (225)



893. **Charles I.** 1625. AR 25mm Medalet. Facing busts of Charles and Henrietta Maria. Cupid. Hawkins 1. Toned VF+. (75)



894. **Pontefract Beseiged.** 1648. Shilling. Castle. Crowned CR. S-3149. Near VF. Very rare. (700)



895. **Commonwealth.** 1656/4. Crown. ESC 9, S-3214. Scarce overdate. Toned VF+. (1100)



896. **Commonwealth.** 1652. Halfcrown. mm: Sun. S-3215. Nice VF, cleaned a long time ago, now retoning. (300)



897. **Commonwealth.** 1652. Shilling. mm: Sun. Seaby 3217. Near VF. (150)



898. Cromwell. 1658. Shilling. Seaby 3228. Toned VF. Rare. (500)



899. Charles II. 1681. Six Pence. Seaby 3382. Near XF. (100)



900. James II. 1687/6. Four Pence. Seaby 3414. Toned nice VF. (50)



901. William III. 1697. Shilling. Seaby 3497. Toned XF, light adjustment marks. (125)



902. George II. 1757. Six Pence. S-3711. Toned VF. (40)



ANGLO-GALLIC

903. POITOU. Richard the Lion-hearted. 1189-1199. Denier.(2) RICARDVS REX around cross. PIC/TAVIE/NSIS in three lines. Elias 8. one F, the other VF. (125)



904. POITOU. Richard the Lion-hearted. 1189-1199. Denier. Annulet above legend on reverse. Elias 8d. Good VF. Scarce. (100)



905. Edward the Black Prince. 1362-1376. Hardi D'Argent. Prince facing holding sword. Limoges mint. Elias 204. XF/VF+. Unusually nice condition for issue and rare as such. (250)



SCOTLAND

906. Alexander III. 1249-1286. Penny. 2nd coinage. S-5050. Toned VF+. (90)



907. Alexander III. 1249-1286. Penny. Perth mint. Crowned bust left. S-5054. Toned VF+. (100)



908. David II. 1367-1371. Groat. Edinburgh mint. 3rd coinage. Star at base of King's sceptre. S-5124. Toned. Nice VF. (175)



909. **David II.** 1329-1371. Half Groat. Edinburgh mint. S-5127. Toned VF. (250)



910. **David II.** 1329-1371. Penny. Edinburgh mint. S-5114. Toned VF. Nicely struck for issue. (150)



911. **Robert III.** 1390-1406. Groat. 2nd Issue. Edinburgh mint. S-5166. Toned VF. (175)



912. **James VI.** 1594. Ten Shillings. Seaby 5493. Toned VF. Scarce this nice. (250)



913. **James VI.** 1601. AV 1/2 Sword & Sceptre. Crown between sword and sceptre. S-5461. Nice VF, edge a little ragged. (550)



914. **Charles I.** 1625-1649. Thirty Shillings. mm: Thistle. Seaby 5555. Toned F/VF. (150)



**IRELAND**

915. **John.** 1199-1214. Penny. Roberd on Dublin. Seaby 6228. Toned VF+. (100)



916. **Edward I.** 1272-1307. Penny. Type 1c. Dublin mint. Seaby 6248. Near VF, scarce. (50)



917. **Edward IV.** 1461-1483. Groat. Waterford mint. G on breast. S-6349. Toned VF. Scarce mint. (275)



918. **Henry VIII.** 1509-1547. Harp Issues. Groat. Initial marks crowned h & I for Jane Seymour (1536-7). Seaby 6473. Toned nice VF. (150)



919. **Philip & Mary.** 1556. Groat. Busts facing. Harp. S-6501A. Choice VF+. Unusually well struck for this normally poor issue. (400)





920. **James I.** 1603-1625. Shilling. 2nd Coinage. Bust. Harp. S-6515. Toned aVF/VF. Scarce. (185)



921. **James II.** May 1690. Gunmoney Halfcrown. S-6580b. XF, some underlying luster. (65)



**MEDALS**

922. **Holy Roman Empire. The Roman Party.** c. 1530. Medallion. (13.16 gms.). CONSTITVES EOS PRINCIPES SVPER OMNEMOTERRAM, inverted heads of cardinal and bishop. IVSTVS IN VIRTUTE TVA LETABITVR, inverted heads of Pope and Holy Roman Emperor. Barnard 8. Nice VF, rare. Ex: *John Barton Inventory*. (400)



923. **ITALY. Vatican. Sixtus IV.** 1471-1484. Silver 44mm. 18th century restrrike of a 16th century medal. Bust of Sixtus IV left wearing Papal crown. The Pope breaking down the bricked-up door of the Porta Santa. Signed G. Paladino. Forrer pg 366, Sixtus, #2. Nice XF. Attractive. (125)

**LARGE LOTS**

924. **Lot of Greek Silver.** (6). LUCANIA, Velia. Didrachm. THESSALY, Pharsalos. Hemidrachm. IONIA, Ephesus. Drachm & Miletus. Diobol. BABYLONIA, Babylon. Tetradrachm. SICULO-PUNIC. 4th Cent. BC. Tetradrachm. cf. SG-6434. Good beginner's lot. Conditions range from F to VF, corroded surfaces on first and last coins in lot. (500)

925. **Lot of Greek Tetradrachmae and Two Sasanian Dirhems.** (6). AR Tetradrachmae of Ptolemaic Egypt (3) and Antiochus III of Seleucid Syria. Sasanian Dirhems of Xusro I and II. Grades range from Fine+ to VF, should be viewed to be appreciated. (150)

926. **Lot of Greek Bronzes.** (7). CAMPANIA, Neapolis. Æ 20mm. SICILY, Syracuse. Agathocles. Æ 23mm. JUDAEA, Alexander Jannaeus. Æ Prutah (2). Herod Archelaus. Æ, Hendin-63. Pontius Pilate. Æ, Hendin-113. ZEUGITANIA, Carthage. Æ 17mm. Interesting lot which should be examined. Conditions range from VG to VF+. (175)

927. **Beginner's lot of Seleucid Bronzes.** (14). Average size is 15mm. Includes specimens from Seleucos I to Antiochus IX. Grade averages Fine for most. (80)

928. **Lot of Two Greek Imperials.** (2). PONTUS, Amisus. Hadrian. 117-138 AD. Drachm. (2.43 gms.). Bust right. Capricorn right. SNG Cop.-180. Fine, scarce. and CILICIA, Seleukeia. Gallienus. 253-268 AD. Æ 32mm. (13.51 gms.). Bust right. Nike standing left on globe. SNG Von Aulock-5853, SNG Levante-787. Near VF/VF, dark green patina. (125)

929. **Lot of Gordian III Greek Imperials (3) and Diocletian.** (4 coins total). Two tetradrachmae from Syria, Antioch of Gordian III. Æ 23mm from Mesopotamia, Edessa of Gordian III and Alexandrian potin tetradrachm of Diocletian. Grades are from near VF to VF. (75)

930. **Lot of Twelve Alexandrian Tetradrachmae.** (12). Includes coins from Nero to Maximianus. Most are of later emperors. Should be seen to be appreciated! Conditions vary from VG to aVF. (100)

931. **Lot of Six Alexandrian Tetradrachmae.** (6). Potin tetradrachms of Severus Alexander (2), Gordian III both as Caesar (rare) and Augustus (2), Julia Mamaea and Hostilian. Conditions range from VG to near VF, most with corrosion. (150)

932. **Lot of Six Alexandrian Coins.** (6). Potin tetradrachms of Elagabalus, Severus Alexander as Caesar, Trebonianus Gallus and Quintillus. Two Æ Diobols of Hadrian. Conditions vary from F to VF, most with some corrosion. (125)

933. **Lot of Roman Republican Denarii.** (2). L. Julius Bursio. 85 BC. Julia-5, Craw.-352/1a. Near XF, off-center. Q. Pompeius Rufus. 54 BC. Pompeia-5, Craw.-434/2. Near VF, off-center. (125)

934. **Lot of Roman Republican Denarii.** (4). Denarii of: Cn. Lentulus, C. Licinius L.f. Macer, Q. Minucius Thermus, and Lucius Appuleius Saturninus. Grades vary from F to VF, few banker's marks. (75)

935. **Lot of Roman Republican Denarii of M. Cippus M.f., Furius Purpurio, and C. Servilius M.f.** (3 coins total). All three grade VF. (75)
936. **Lot of Roman Republican Denarii of M. Fannius C.f. and Lucius Antestius Gragulus** (2). (3 coins total). Grades are VF. (75)
937. **Beginner's lot of First Century Roman bronzes.** (5). Augustus - Two As'; Vespasian - As (RIC 486) & Dupondius (RIC 554); and Quadrans of Domitian (RIC 7). Conditions vary from near VF to VF, some verdigris, nice patinas. (125)
938. **Another nice lot of First Century Roman bronzes.** (5). Augustus - Quadrans and As; Nero Claudius Drusus - Sestertius; Vespasian - As (RIC 598) and Domitian - As (RIC 169c). Conditions are from Fine+ to VF, some light corrosion. (175)
939. **Lot of Four Roman Bronzes.** (4). Julius Caesar. Æ Sestertius. Cohen-3.; Augustus. Æ As. RIC-230.; Agrippa. Æ As. RIC-58.; Antonia. Æ Dupondius. RIC-92. Interesting lot. Conditions from F to VF with corroded surfaces. (175)
940. **Excellent Beginner Denarii Lot.** (6). Denarii of: Vespasian, Trajan (2), Hadrian, Caracalla and Plautilla. All grade near VF to good VF. (200)
941. **Another Excellent Beginner Denarii Lot.** (9). Denarii of: Vespasian, Domitian, Trajan, Hadrian, Antoninus Pius, Septimius Severus, Caracalla, Geta, and Maximinus I. Two grade Fine, remainder are VF. (200)
942. **Lot of Roman Coins.** (5). Caligula. Æ As.(smoothed); Domitian. Denarius. (scrape on head); Nerva. Denarius and Æ Dupondius. (porous); Trajan. Æ As. (corrosion). Grades average VF. (275)
943. **Excellent Beginner's lot of Æ As' of Hadrian, Faustina Sr. and Crispina.** (6). Four As' of Hadrian - RIC 601c, 664v., 669, & 801. Faustina Sr. - RIC 1155 and Crispina - RIC 680. Grade is VF, nice patinas, light verdigris and porosity. (125)
944. **Lot of Roman Coins.** (5). Antoninus Pius. Æ Sestertius.; Marcus Aurelius. Denarius and Didrachm of Caesarea.; Lucius Verus. Denarius and Æ Sestertius. Conditions vary from Fine+ to VF, some with corroded surfaces and few old scratches. (200)
945. **Lot of Sestertii of Antoninus Pius, Faustina Sr. and Severus Alexander.** (5). Antoninus Pius - RIC 979; Faustina Sr. - RIC 1105; Severus Alexander - RIC 402, 558 & 642. All grade good Fine. (125)
946. **Lot of Roman Coins.** (6). Denarii of Commodus, Septimius Severus, Geta, Caracalla and Macrinus.; Æ Sestertius of Caracalla. Conditions vary from F to VF, some with porous surfaces. (185)
947. **Lot of Roman Coins.** (6). Elagabalus. Denarius; Severus Alexander. Denarius and Æ Sestertius; Antoniniani of Gordian III, Philip I and Herennius Etruscus. Conditions vary from near VF to VF+ with some light corrosion. (175)
948. **Lot of Two Roman Coins.** Æ As of Geta (VF, porous) and Antoninianus of Aurelian (Near XF, lightly porous, silvered). (60)
949. **Lot of Sestertii of Julia Mamaea, Maximinus I and Philip I.** (4). Julia Mamaea - RIC 676 & 705; Maximinus I - RIC-67; Philip I - RIC 180a. Conditions vary from Near VF to VF, nice patinas, light porosity. (100)
950. **Nice lot of Antoniniani.** (7). These rulers and their wives are represented: Philip I (2), Otacilia Severa, Philip II, Trajan Decius, Volusian, and Claudius II. All grade VF or better. (150)
951. **Lot of Antoniniani of Philip I and Otacilia Severa.** (7). Philip I; RIC-27b, 44b, 49b, and hybrid mule of Philip I obverse with reverse of Gordian III (plated and corroded). Otacilia Severa; RIC-123c, 125c, and 126. Average grade of VF. (100)
952. **Excellent Beginner's Lot of Antoniniani.** (15). The following emperors and empress' are represented: Otacilia Severa, Philip I, Philip II, Trebonianus Gallus, Volusian, Valerian I, Gallienus, Postumus, Tacitus, Aurelian, Severina, Carus, Carinus, Numerian, and Diocletian. Grades vary from VF-XF with a few with light porosity. (300)
953. **Lot of Antoniniani.** (11). These emperors and empress' represented: Trebonianus Gallus, Valerian I, Gallienus, Salonina, Aurelian, Severina, Tetricus I, Numerian, Maximianus, Constantius I, and Galerius. Conditions range from F+ to VF, few with porosity. (125)
954. **Lot of Antoniniani.** (10). Represented by these rulers and their wives: Trebonianus Gallus, Gallienus, Salonina, Aurelian, Severina (2), Tacitus, Diocletian, Maximianus, and Galerius. Grades vary from F+ to VF, a nice beginner's lot. (150)
955. **Lot of Roman Antoniniani.** (7). Includes these emperors: Florianus, Probus, Carus (2), Carinus, Numerian, and Carausius. Conditions range from VG to VF with corroded surfaces on several. (150)
956. **Nice Beginner's lot of Antoniniani of Probus.** (7). Mints of: Antioch - RIC 922 (2) & 925; Rome - RIC 187 (2); Ticinum - RIC 435; and Tripolis - RIC 928. Grade is VF, few with light porosity and verdigris. (150)
957. **Lot of Roman Antoniniani.** (8). Antoniniani of Valerian, Postumus, Victorinus, Quintillus, Tetricus I, Aurelian and Tacitus. Potin Tetradrachm from Roman Egypt of Claudius II. Conditions vary from F to VF, few with corroded surfaces. (130)
958. **Lot of Antoniniani.** (7). These emperors represented: Tetricus I, Aurelian (3), Numerian, Diocletian, and Maximianus. Conditions vary from F+ to VF+. (75)

959. **Lot of Folles of the Tetrarchy.** (8). Folles of: Diocletian (2), Maximianus, Galerius, Maximinus II (3), and Maxentius. Conditions vary from F to VF, few with verdigris. (120)
960. **Lot of Late Roman Bronzes.** (11). Folles of Diocletian, Maximianus, Galerius, Maxentius, and Æ 3's of Maximinus II, Constantine I, Crispus, Constantius II, Constantine II, and Licinius I and II. Grade is VF, few with verdigris and light porosity. (135)
961. **Lot of Pre-Reform Roman Folles and Roman Egyptian Tetradrachm.** (7). Folles of Diocletian, Maximianus, Galerius (2), Constantius I, and Severus II. Potin tetradrachm of Diocletian. Conditions vary from F to VF, some with corroded and/or encrusted surfaces. (150)
962. **Beginner's lot of Folles and Æ 3's of Constantine the Great.** (14). These mints are represented: Antioch - RIC 52, 71, & 86; Aquileia - RIC 65; Cyzicus - RIC 34; Heraclea - RIC 16 & 60; Lyons - RIC 236; Nicomedia - RIC 90 (2); Rome - RIC 232 & 322; and Trier - RIC 42 & 105. Conditions range from F to XF, nice lot. (175)
963. **Lot of Late Roman Bronzes.** (10). Post-Reform follis of Constantine I. Æ 3's of Constantine I, Helena, Crispus (2), Constans, Constantine II, Constantius II and VRBS ROMA commemorative. Æ 4 of Theodora. Conditions vary from near VF to VF, two with some light porosity. (200)
964. **Lot of Post-Reform Roman Folles and Radiates.** (7). Folles of Maximinus II, Licinius I (2), Æ 3 or folles of Maxentius and Licinius II. Radiates of Constantius I (2). Conditions range from VG to VF, two with corroded surfaces. (150)
965. **Lot of Late Roman Æ 3's.** (11). These emperors and mints represented: Crispus (3) - Arles, Thessalonica and Trier; Constantine II (4) - Nicomedia (2), Thessalonica, and Trier; Licinius I (2) - London & Ticinum; Licinius II (2) - Antioch & Heraclea. Grades range from Fine to VF+. (125)
966. **Lot of Late Roman bronzes from Constantius II to Honorius.** (10). The following rulers are represented: Constantius II, Julian II, Gratian, Arcadius, Theodosius I (3), Aelia Flaccilla, and Honorius (2). Condition is Fine to VF. (150)
967. **Lot of Late Roman Empire Bronzes.** (9). Centenionalii of Magnentius and Decentius, Æ 2's of Gratian, Valentinian II, Theodosius I (2), and Honorius. Æ 3's of Valens and Arcadius. Conditions vary from F to VF, most with light porosity and/or encrustation. (150)
968. **Excellent Beginner's Collection of Roman Coins.** (40). Includes a denarius of Augustus. 22 Antoniniani from Philip I to Galerius. 17 Late Roman bronzes from Maximinus II to Honorius. Conditions vary from VG to VF, most with some porosity. Should be seen to be appreciated! (350)
969. **Lot of Byzantine Bronzes.** (5). Follis of Anastasius. 12 Nummi of Justin II (Alexandria), Anonymous folles of types Class A2 and G. Uncertain Æ 27 (Byzantine ?). Conditions vary from F to VF, some light corrosion and verdigris. (100)
970. **FRANCE. Lot of four.** (4). Francis I, 1515-47, Testoon, C-1113; Charles IX, 1560-74, Testoon, Rennes, C-1362v; Henry III, 1587, Demi Franc, Paris, C-1431; Henry IV of Navarre, 1606, 1/4 Ecu of Bern & Navarre, C-1520. The first aF, others near VF. All rare or scarce. (250)
971. **FRANCE. Lot of three.** (3). Charles IV, 1322-1328, Double Parisis, C-259. Charles VI, 1380-1422, Blanc Guenar, C-506. Charles VII, 1422-1461. Blanc aux Couronelles. C-686v. Average Fine, firsat corroded. (75)
972. **ITALY. Lot of three.** (3). Florence, c. 1513, Carlino. Pavia, Otto, 11th Century, Denaro. Sicily, Roger I, 1072-1101, Æ Follis. Average condition Fine. (50)
973. **ITALY. Lot of two.** (2). Naples & Sicily. Robert of Anjou. 1309-1343. Gigliato. Pannuti 2. Near VF & a nice VF. (100)
974. **POLAND. Lot of eight.** (8). Alexander, 1501-06, Crown Gros (2). Sigismund I, 1507-48, 3 Gros. Sigismund III, 1559, Gros. John Casimir, 1660 6 Gros; 1661, Æ Solidus. John III, 1682, 1683, 6 Gros (2). Average condition F. (75)
975. **POLAND. Lot of five.** (5). Stephan Bathory, 1581, 1584, 1586(2), 3 Gros. Sigismund III, 1589, 3 Gros. F/VF, third holed. (75)
976. **POLAND. Lot of three.** (3). Sigismund III, 1621, 30 Gros; Danzig issue, 1615, 30 Gros. John Casimir, 1668, 40 Gros. Average condition Fine, second has glue on reverse. (75)
977. **Lot of Six coins.** (6). FRANCE, Metz. Bertram. 1179-1212. Denier. B-1625. GERMANY, Saxony. Ernst, Albrecht & Wilhelm. 1475. Groschen. Saurma 4394, Early Dated. ITALY, Milan. 1st Republic. 1250-1310. Ambrosino Ridotto. Castel. 6. POLAND, Sigismund I, 1508, Halfgroschen. Gum. 480. PORTUGAL, John I 1385-1433. Real Branco (2), Lisbon mint. Vaz J1.63. F-VF. Nice lot of six coins. (200)
978. **Lot of Four.** (4). ROMAN BRITAIN. Constantine I, 310 AD., Æ Follis, Bust/Sol, RIC 121a. ENGLAND. Henry II, 1154-1189, Tealby Penny, Class C, Richard on Canterbury, S-1339. Henry III, 1216-1272, Long cross Penny, Class Va, Willem on London, S-1367. Edward IV, 2nd Reign, 1471-83, Half Groat, Canterbury mint, S-2106, (flan chip). Four pieces average F-VF. (200)
979. **Lot of Two pennies.** (2). Henry III. 1216-1272. Long cross pennies. Various varieties. Toned aVF. (50)
980. **Lot of Seven Pennies.** (7). Edward I-III. 1272-1377. Three from London and four from Canterbury. Various varieties. F-VF. (200)
981. **Lot of Six.** (6). Edward I, 1272-1307, Penny (2). Edward VI, 1547-53, Shilling, S-2482. Elizabeth I, 1577/6, Sixpence, S-2562C. 1581, Three pence, S-2573. ND, Half Groat, mm: crescent, S-2579. Average Grade Fine. Nice beginner lot. (200)



982. **Lot of Four.** (4). Henry VII, 1485-1509, Profile Half Groat, S-2259. Henry VIII, 1509-1547, Groat, York mint, S-2339; Groat, Posthumous issue, S-2403; 1/2 Groat, Posthumous issue, S-2410. Fine or a little better. (150)
983. **Lot of Four.** (4). Elizabeth I, 1566, Six Pence, S-2561; James I, 1621, Six Pence, S-2670; Charles I, Tower shilling, S-2785; 1643, Oxford shilling, S-2973. All Fine. (125)
984. **Lot of Three.** (3). Stephen, 1135-1154, "Watford" Penny, S-1278. Henry VI, 1422-1461, Annulet Groat, Calais mint, S-1836. Edward VI, 1546-1553, Fine silver shilling, S-2483. First Fair, others Fine. (125)
985. **Lot of Maundy Oddments.** (7). Charles II, 1680, 4d; 1679, 3d & 2d; 1671, 1d. James II, 1687, 3d; 1688, 2d; 1686, 1d. F/VF. (100)
986. **Lot of Six.** (6). SCOTLAND. Alexander III, 1249-1286, Penny, Edinburgh. Robert III, 1390-1406, Groat, Edinburgh. Mary, 1544-1567, Bawbee. IRELAND. James II, July 1689, Gunmoney Shilling. ANGLO GALLIC, Edward the Black Prince. 1362-1376, Sterling. ENGLAND. Elizabeth I, 1562, Milled Six Pence, Counterfeit. Lot of six. F-VF. (225)
987. **Lot of Vietnamese Cash Money.** (16). Time period covered is from 1028 to 1800 AD. All attributed by Toda reference. Lot sold as is. No returns. Most grade near VF. (100)

## NUMISMATIC LITERATURE

### TITLES ON GREEK NUMISMATICS

988. Babelon, Ernest. **Les Origines De La Monnaie A Athenes.** (Chicago-1979 reprint of Athens-1905 original). 92 pages. Hardcover. New. (20)
989. Baldwin, Agnes. **The Electrum and Silver Coins of Chios.** (Chicago-1979 reprint of New York-1915 original). 60 pages, 7 plates. Hardcover. New. (20)
990. Baldwin, Agnes. **The Electrum Coinage of Lampsakos.** (New York-1914). 34 pages, 2 plates. Still a standard reference on this rare coinage. Paper covers. New but covers chipping. (30)
991. Baldwin, Agnes. **Symbolism on Greek Coins.** (New York-1977 reprint of article from AJN 49, New York-1915). 112 pages, 6 plates, passim line drawings. Hardcover. New. (20)
992. Bedoukian, Paul Z. **Coinage of the Artaxiads of Armenia.** (London-1978). 81 pages, 8 plates. A Royal Numismatic Society publication. Hardcover. New. (30)
993. Bellinger, Alfred R. **Troy, The Coins.** (New York-1979 reprint of Princeton-1961 original). 217 pages, 27 plates. Hardcover. New. (35)
994. Bellinger, Alfred R. **The Syrian Tetradrachms of Caracalla and Macrinus.** (New York-1981 reprint of New York-1941 original). 116 pages, 16 plates. Hardcover. New. (25)
995. Cahn, Herbert A. **The Coins of the Sicilian City of Naxos.** (Chicago-1978 reprint of Basel-1940 original). 166 pages, 12 plates. A die study for this important mint and the standard reference on the series. Text in German. Hardcover. New. (30)
996. Comstock, Mary and Vermeule, Cornelius. **Greek Coins, Museum of Fine Arts, Boston.** (Boston-1964). 78 pages, 30 plates. A supplement to Agnes Baldwin Brett's original catalog of the museum's coins. Paper covers. New. (20)
997. De Saulcy, Louis Felicien. **Essai De Classification Des Monnaies Autonomes De L'Espagne.** (Bologna-1974 reprint of Metz-1840 original). 219 pages, 7 foldout tables and maps. Paper covers faded but otherwise as new. (20)
998. De Rouge, J. and Feuardent, F. **The Coinages of The Nomes and Prefectures of Roman Egypt.** (Chicago-1979 reprint from La Revue Numismatique, 1869-1870, Vol. XIV). 123 pages with line drawings throughout. Paper covers. New. (15)
999. Florance, Dr. A. **Geographic Lexicon of Greek Coin Inscriptions.** (Chicago-1966). 104 pages. Hardcover. New. (10)
1000. Gardiakos, Soterios. **The Coinages of Alexander The Great.** (Chicago-1981). 3 volumes, 1007 pages, 157 plates. A compilation of articles and essays by the leading experts of the 19th and early 20th centuries in their native languages. A wealth of knowledge in three volumes. Linen hardcover. New. (300)
1001. Gaube, Heinz. **Arabosasanidische Numismatik.** (Braunschweig-1973). 171 pages, 14 plates. A scholarly work on Sasanian numismatics. Text in German. Hardcover. New. (20)
1002. Gobl, Robert. **Sasanidische Numismatik.** (Braunschweig-1968). 97, pages, 16 plates. A standard reference on Sasanian numismatics. Text in German. Hardcover. New. (20)
1003. Grose, S.W. **Fitzwilliam Museum, Catalogue of the McClean Collection of Greek Coins.** (Chicago-1979 reprint of Cambridge, 1923-1929 originals). 3 volumes, 1400 pages, 577 plates. A standard reference set. Cloth hardcover. New. (300)
1004. Head, Barclay V. **Catalogue of Greek Coins of Corinth, Colonies of Corinth, Etc.** (London, 1889). 174 pages, 39 plates. An original volume of *A Catalogue of Greek Coins in the British Museum Volume XII*. Hardcover. Covers faded but a very fine copy. (100)

1005. Head, Barclay V. **Catalogue of the Greek Coins of Ionia.** (London-1892). 453 pages, 39 plates. An original volume of *A Catalogue of Greek Coins in the British Museum Volume XIV*. New blue hardcovers, internally almost new. (100)
1006. Head, Barclay V. **Historia Numorum: A Manual of Greek Numismatics.** (Chicago-1967 reprint of Oxford-1911 edition). 966 pages. Argonaut reprint of this standard reference. Hardcover. New. (60)
1007. Head, Barclay V. **Historia Numorum: A Manual of Greek Numismatics.** (Spink and Son Ltd., London-1977 reprint of Oxford-1911 edition). 966 pages. Spink reprint of this standard reference. Internally almost new but covers stained slightly. Hardcover. (40)
1008. Heiss, Aloiss. **Atlas of the Ancient Coins of Spain.** (Chicago-1976 reprint of Paris-1870). 68 plates with an introduction to the coinage of ancient Spain by Barclay Head excerpted from *Historia Numorum*. Hardcover. Very Fine. (10)
1009. Heiss, Aloiss. **Monnales Antiques De L'Espagne.** (Bologna-Forni reprint of Paris-1870 original). 548 pages, 68 plates. Hardcover. Very fine. (75)
1010. Heiss, Aloiss. **Monnales Des Rois Wisigoths D'Espagne.** (Paris-1872 original edition). 185 pages, 13 plates. Folio. Hardcover with leather spine, worn and scraped, but still very acceptable, internally in excellent condition. (100)
1011. Hill, G.F. **A Handbook of Greek and Roman Coins.** (London-1899 original edition). 272 pages, 15 plates. 12mo. Hardcover. A nice fine copy. (25)
1012. Hill, G.F. **Catalogue of the Greek Coins of Phoenicia.** (London-1910). 361 pages, 45 plates. An original volume of *A Catalogue of Greek Coins in the British Museum Volume XXVI*. Ex libris Frederick D. Godman. Hardcover. A nice very fine copy. (100)
1013. Holloway, R. Ross. **The Thirteen-Months Coinage of Hieronymos of Syracuse.** (Berlin-1969). 47 pages, 12 plates in a separate packet inside the back cover. A specialized and definitive work. Text in English. Hardcover. New. (35)
1014. Imhoof-Blumer, Friedrich and Gardner, Percy. **Ancient Coins Illustrating Lost Masterpieces of Greek Art.** (Chicago-1964 reprint of London-1887 original). 176 pages, 38 plates. A numismatic concordance to Pausanias identifying coins which may depict artwork described by Pausanias. Hardcover. New but lightly soiled and stained externally. (20)
1015. Jameson, Robert. **Monnales Grecques Antiques et Imperiales Romaines.** (Chicago-1980 reprint of Paris, 1913-1932 originals). 4 volumes. 908 pages, 164 plates. Still a major reference with over 3000 coins described. Hardcover. New. (300)
1016. Jenkins, G.K. **The Coinage of Gela.** (Berlin-1970). 2 volumes (one of text and one of plates). 312 pages, 56 plates. The definitive work on this coinage. Hardcover, plates unbound in matching hardcover folder. New. (120)
1017. Kian, Gholam-Reza. **Introduction A L'Histoire De La Monnaie et Histoire Monétaire De La Perse Des Origines A La Fin De La Période Parthe.** (Paris-1934 original). 247 pages, two plates of line drawings. The title "tells it all." Text in French. Paper covers. A nice very fine copy. (25)
1018. Kleiner, Fred S. and Noe, Sydney P. **The Early Cistophoric Coinage.** (New York-1977) 129 pages, 38 plates. Numismatic Studies 14 in the ANS series. The standard work on the cistophoric coinage. Hardcover. New. (45)
1019. Kraay, Colin M. **Archaic and Classical Greek Coins.** (Berkeley-1976). 426 pages, 64 plates. This is the definitive "textbook" for the student and collector of Greek coins. Out of print and hard to find. Hardcover. New. (125)
1020. Le Rider, Georges. **Le Monnayage D'Argent Et D'Or De Philippe II Frappé en Macédoine de 359 a 294.** (Paris-1977). 484 pages, 95 plates. Cloth hardcover. New. (145)
1021. May, J.M.F. **The Coinage of Abdera.** (London-1966). 296 pages, 24 plates. The standard reference for this coinage, but the chronology has been revised since. Hardcover. New. (40)
1022. Meshorer, Ya'akov. **Ancient Jewish Coinage.** (New York, 1982-83). 2 volumes. Volume I-244 pages, 56 plates (Persian period to Maccabees). Volume II-295 pages, 36 plates (Herodian period to Judaea Capta and related). Hardcover. New. (150)
1023. Müller, Ludwig. **Lysimachus King of Thrace, Mints and Mintmarks.** (New York-1966 reprint of Copenhagen-1878 original). 10 pages, 2 plates of line drawings. Cardcovers. New. (5)
1024. Müller, L., B.V. Head and Baron A. von Prokesch-Osten. **The Coins of Alexander the Great.** (Chicago-1981). 173 pages. Sections from the works of the authors edited by Al. N. Oikonomides. Partly in French. Cardcovers. New. (10)
1025. Müller, Ludwig; C.T. Falbe and J. Chr. Lindberg. **The Coinage of Ancient Africa.** (Bologna-1964 Forni reprint of Copenhagen, 1860-1862 originals). In Two volumes. 552 pages with passim illustrations, 95 page supplement. Text in French. Cardcovers dirty otherwise like new. (50)
1026. Müller, Ludwig; C.T. Falbe and J. Chr. Lindberg. **The Coinage of Ancient Africa.** (Chicago-1977 reprint of Basel and Stuttgart, 1957 revised edition of Copenhagen, 1860-1862 originals). 552 pages with passim illustrations, 95 page supplement. Text in French. Hardcover. New. (85)
1027. Newell, Edward T. **The Coinages of Demetrius Poliorcetes.** (Chicago-1978 reprint of London-1927 original). 174 pages, 18 plates. A standard reference. Hardcover. New. (50)

1028. Newell, Edward T. **The Seleucid Mint of Antioch.** (Chicago-1978 reprint of New York-1917 original). 156 pages, 13 plates. Still a standard reference even with the appearance of new research. Hardcover. New. (50)
1029. Newell, Edward T. **The Coinage of the Western Seleucid Mints from Seleucus I to Antiochus III,** with a summary of recent scholarship by Otto Morkholm. (New York-1977 reprint of New York-1941 original). 484 pages, 48 plates. ANS Numismatic Studies 4. Still a standard reference. Hardcover. New. (50)
1030. Newell, Edward T. **The Alexander Coinage of Sicyon.** (New York-1950). 41 pages, 18 plates. ANS Numismatic Studies 6. Completed by Sydney P. Noe after Newell's death. Cardcovers. New. (25)
1031. Petrowicz, Alexander Ritter von. **Arsaciden-Münzen.** (Vienna-1904 original). 206 pages, 25 plates. A rare copy of this early work on Parthian coinage. Paper covers and spine have disintegrated but internally fine, with a new binding this could still be a very nice copy. (75)
1032. Plant, Richard. **Greek Coin Types and Their Identification.** (Seaby-1979). 144 pages. This book consists mostly of line drawings to help the collector in identifying Greek and Greek Imperial coins. Hardcover. New. (30)
1033. Price, Martin and Waggoner, Nancy. **Archaic Greek Silver: The "Asyut" Hoard.** (London-Encino, 1975). 143 pages, 36 plates. One of the most important hoards ever published. Hardcover. New. (40)
1034. Ratto, Rodolfo. **Collection Claudius Coté: Monnaies de Tarente.** (New York-1975 reprint of Lugano, 1929 auction catalogue). 42 pages, 19 plates, 611 lots. An important collection of Tarentine coins. Paper covers. New. (16)
1035. Ravel, Oscar E. **The Collection of Tarentine Coins Formed by M.P. Vlasto.** (Chicago-1977 reprint of London-1947 original). 196 pages, 53 plates. The definitive reference for Tarentine coins. Hardcover. New. (60)
1036. Ravel, Oscar E. **Les "Poulains" De Corinthe.** (Spink and Son, Ltd. London-1948 original). Volume 2 only. 310 pages, 78 plates. The first volume covers the "archaic" period, but this volume is the one most often referred to by numismatists. Paper covers chipped otherwise a nice fine copy for the numismatic bibliophile. (25)
1037. Ravel, Oscar E. **Les "Poulains" De Corinthe.** (Chicago-1979 reprint of Basel and London, 1936 and 1948 originals). Two volumes in one. 148 pages, 78 plates. The standard reference for this series. Cloth hardbound. New. (85)
1038. Roberts, W. Rhys and Head, Barclay V. **The Ancient Boeotians and The Coinage of Boeotia.** (Chicago-1964 reprint of London-1895 and 1891 originals). Two volumes in one. 92 + 99 pages, 6 plates. Robert's section outlines the history and culture and precedes Head's outline of the coinage. Hardcover. New. (15)
1039. Rogers, Rev. Edgar. **A Handy Guide to Jewish Coins.** (New York-1977 reprint of London-1914 original). 108 pages, 9 plates. Hardcover. New. (20)
1040. Sear, David R. **Greek Coins and Their Values, Volume II: Asia and Africa.** (Seaby-1979). 446 pages, 2000 illustrations throughout the text. Based on the collections of the British Museum. Hardcover. New. (35)
1041. Sear, David. R. **Greek Imperial Coins and Their Values.** (Seaby-1982). 636 pages, 1750 illustrations throughout the text. A "must" reference for the collector of the Greek Imperial series or any part thereof. Hardbound. New. (65)
1042. Sellwood, David. **The Coinage of Parthia.** (London-1980). Second Edition. 322 pages, 10 plates, line drawings in text. Entire book is done in calligraphy. Hardbound. New but missing the dustcover. (25)
1043. Seltman, Charles T. **Masterpieces of Greek Coinage.** (Chicago-1980 reprint of Oxford-1949 original). 128 pages, photographs throughout. Hardcover. New. (25)
1044. Seltman, Charles. T. **Athens, Its History and Coinage Before the Persian Invasion.** (Chicago-1974 reprint of Cambridge-1924 original). 228 pages, 24 plates. Still a standard reference for the archaic Athenian coinage. Hardbound. New. (30)
1045. Starr, Chester G. **Athenian Coinage 480-449 B.C.** (New York-1980 reprint of Oxford-1970 original). 96 pages, 26 plates. A standard reference. Hardcover. New. (45)
1046. Svoronos, J.N. **L'Hellénisme Primitif De La Macédoine.** (Chicago-1979 reprint of Paris-Athens, 1919 original). 265 pages, 19 plates. Hardcover. New. (50)
1047. Svoronos, J.N. **Corpus of the Ancient Coins of Athens.** (Chicago-1975 reworking of the Munich-1923 edition). 264 pages of which 229 are plates. Basically plates with minimal description. Hardcover. New. (100)
1048. Sylloge Nummorum Graecorum. **SNG-The Burton Y. Berry Collection. Part I-Macedonia to Attica.** (ANS, New York-1961). 28 pages, 28 plates. Card covers torn and loose especially on spine otherwise a fine copy. (40)
1049. Sylloge Nummorum Graecorum. **SNG Volume II (British series). Lloyd Collection.** (Chicago-1979 reprint). 59 pages, 59 plates. Hardbound. New. (100)
1050. Sylloge Nummorum Graecorum. **SNG Volume IV (British Series). Fitzwilliam Museum, Leake and General Collections. Part I. Spain (Emporiae, Rhoda)-Italy.** (London-1972). 14 pages, 14 plates. Heavy paperboard covers. New. (30)
1051. Sylloge Nummorum Graecorum. **SNG Sweden I. The Collection of His Late Majesty King Gustaf VI Adolf and The Fred Forbat Collection.** (Stockholm-1974). 49 pages, 19 plates. Card covers. New. (75)



1052. Westermark, Ulla and Jenkins, Kenneth. **The Coinage of Kamarina.** (London-1980). 283 pages, 40 plates. A definitive die study for this coinage. Hardbound. Slightly used copy with dustcover. (35)

1053. Williams, Roderick T. **Silver Coinage of the Phokians.** (London-1972). 137 pages, 16 plates. The standard reference for this coinage. Hardbound. New. (35)

#### TITLES ON BYZANTINE NUMISMATICS

1054. Bates, George E. **Byzantine Coins, Archaeological Exploration of Sardis, Monograph 1.** (Cambridge, MA.-1971). 159 pages, 9 plates. Hardbound. New. (25)

1055. Bellinger, Alfred R. **Byzantine Coins in the Dumbarton Oaks and Whittemore Collections. Volume One. Anastasius I to Maurice.** (Washington D.C.-1966). 383 pages, 80 plates. The most difficult single volume to obtain in the D.O. series. Hardbound but at one time white paint has been spilled on the covers, spotting them; internally almost new. (400)

1056. Bellinger, Alfred R. and Grierson, Philip. **Byzantine Coins in the Dumbarton Oaks and Whittemore Collections. Volume I to III complete.** (Washington D.C.-1966-1973). Three volumes in five parts. The major reference for Byzantine coinage. Hardbound. Volume I is used but the rest are new with just a few spots of white paint. (1000)

1057. Grierson, Philip. **Byzantine Coins in the Dumbarton Oaks and Whittemore Collections. Volume Two in two parts. Phocas to Theodosius III.** (Washington D.C.-1968). 728 pages, 46 plates. Hardbound. Basically a slightly dirty new copy. (400)

1058. Grierson, Philip. **Byzantine Coins in the Dumbarton Oaks and Whittemore Collections. Volume III, Part Two. Basil I to Nicephorus III.** (Washington D.C.-1973). 414 pages, 20 plates. Hardbound. Basically new but, again, some white paint has been spilled on the covers but only lightly on this copy. (75)

1059. Goodacre, Hugh. **Coinage of the Byzantine Empire.** (London-1965 reprint of London, 1928-1933 original). 361 pages. Hardcover. Very fine copy. (40)

1060. Hendy, Michael F. **Coinage and Money in the Byzantine Empire 1081-1261.** (Washington D.C.-1969). 453 pages, 51 plates. Part of the Dumbarton Oaks series. Cloth hardbound. New with light paint damage on the edges, barely noticeable. (250)

1061. Prina, Diego Ricotti. **La Monetazione Aurea Delle Zecche Minori Bizantine.** (Rome-1972). 107 pages, 29 fine plates. Text in Italian. Hardbound. New. (35)

1062. Sabatier, J. **Description Générale Des Monnaies Byzantines.** (Bologna-1974 reprint of Parigi-1862 original). Two volumes. 702 pages, 103 plates of line drawings. Cloth hardbound. New. (45)

1063. Wroth, Warwick. **Imperial Byzantine Coins in the British Museum.** (Chicago-1966 reprint of London-1908 original). 683 pages, 79 plates. This reprint edition combines two volumes into one. Hardcover. New. (125)

1064. Wroth, Warwick. **Western and Provincial Byzantine Coins of The Vandals, Ostrogoths and Lombards and The Empires of Thessalonica, Nicaea and Trebizond in the British Museum.** (Chicago-1966 reprint of London, 1911 original). 344 pages, 43 plates. Still a standard reference. Hardcover. New. (75)









